FOR CLASSIFIED ADS PHONE GRANT 5400

Weather—Cloudy tonight. Sunday, cloudy with slowly rising temperature. Lowest tonight 25 to 30.

Only Pittsburgh Newspaper Printing International News Service Dispatches.

Pittsburgh Sun-Telegraph

VOL. 9—NO. 125 20 PAGES SATURDAY, DECEMBER 5, 1931 THREE CENTS

WALL ST. CLOSE

HUNT CHUM IN ROBBER SUSPECT'S SHOOTING

Powers' Letter Tells Wife How to Testify

PINCHOT ASKS AUTOISTS' TAX SUPPORT

Today

Over Arizona's Heights, Who Can Read Destiny? Japan Is Teaching Us. One Depression Cure.

—By ARTHUR BRISBANE—

GALLUP, N. M., Dec. 5.

THIS IS WRITTEN on W. B. Storey's Santa Fe train the "Chief," as finely equipped and managed as any that runs on American railroads.

At this moment, leaving Ashfork, Ariz., 5,143 feet above sea level, two heavy engines are hauling the train eastward up a steep winding grade to Supai, where one engine is dropped, nearly 2,000 feet higher.

The New Mexico mountains are covered with beautiful pine trees, and deep snow.

The engines pour out thick black smoke from their oil fires. Billions of tiny creatures, whose remains deposited on the ocean's bed millions of years ago formed the oil wells used today, could not imagine their destiny.

They could not dream that energy stored up in their tiny bodies would haul millions of pounds over high mountains, and eventually be poured out in the dust of black smoke by grunting locomotives.

We that fuss and worry on the earth have as little idea concerning our destiny, or why we were put here.

BUT AT LEAST we know a little more than some of our humbler, but equally meritorious, brothers. For instance, Buster, champion steer of the Los Angeles stock show, has been bought for $1.40 a pound live weight, soon to become roasts and steaks, by Frank M. Hauser, who keeps a food market at Santa Monica.

The Pacific Coast is proud to know that its champion steer brought a higher price at auction than Chicago Champion Briarcliff Thickset, an Aberdeen-Angus yearling, sold for only $1.20 a pound. That, by the way, is Chicago's lowest price for a champion steer in eight years.

THOSE WHO believe that wishing and talking will bring peace are disturbed by actual happenings. Japan will do as she pleases in China, and it pleases her to take Manchuria, or most of it. The taking may not be called "war," but it will kill many Chinese.

Chinese students, rioting, demanding real war, will probably get a good enough imitation. The Chinese are brave as any people, but, like ourselves, they are not prepared for real trouble. Japan will show them that not to be prepared is dangerous.

THE REPUBLIC of Salvador, according to dispatches from San Salvador, is now ruled by a military triumvirate, the president deposed.

Prudhomme's saying, "Monarchies are destroyed by poverty, republics by wealth," did not tell us everything.

Poverty in national form threatens Germany's republic. This republic was doing nicely in spite of its astounding wealth, until the puzzling depression came and that depression will pass, later it will come back, nobody will know why it passed or why it returned.

ONE THING is certain, this world's authorities, those that control its wealth, must do something about the inadequate supply of real money.

Our western coast should monopolize the trade of Asia, and the Pacific Ocean, with 1,000 million human beings on the far side of it, should be the earth's greatest commercial body of water, as the Mediterranean was once, and as the Atlantic is now.

But we recognize only gold as money. Asia has no gold, only silver that we have boycotted, destroying its value. Therefore Asia cannot buy from us. She buys from England, because with gold discarded, as the standard of value, the British pound is cheap.

THIS WRITER, who at the moment, owns not a share of any mining stock or an ounce of silver except in forks and spoons, believes that President Hoover and his advisers could restore prosperity quickly by stabilizing silver value as money, at some reasonable point above the cost of production on this continent, say a ratio of 20 to one.

He believes further that if this is not done 1932 with its election will come and go with no decided change in business conditions.

For the world to think of transacting its business with only $10,500,000,000 of real money on earth, about 10 per cent of the United States income in a good year, is preposterous. To suggest that the world can transact its business on that amount of GOLD with France and the United States hoarding and monopolizing three-quarters of it, is complete stupidity.

THE BEST NEWS of the day tells first of a new light that will pierce "dense white fog," making aviation safe under conditions now most dangerous. The aviator will use photo-electric detectors to guide him toward the light, through several miles of fog.

Second, the government has decided to interest itself in disease research including the fight against cancer, heart disease, common colds that lead to many deaths. This will not please those who believe that disease is unreal. But when cancer develops, their belief, unfortunately, changes.

(Copyright, 1931, King Features Synd., Inc.)

HUNT CHUM IN YOUTH'S SHOOTING

Robber Suspect, Nephew of Magistrate, Dying After Quarrel in Speakeasy

Wanted by police in connection with several chain store holdups, James M. O'Connor, 21, of 5802 Kirkwood street, nephew of Police Magistrate James O'Connor, was near death today in Pittsburgh Hospital from a gun shot in the back, fired, police say, by his boyhood companion and partner-in-crime, in a Larimer avenue speakeasy last night.

One of two men police are seeking as a result of the shooting is Phillip Scarpino, 21, whose friendship with O'Connor began in an orphanage and grew in a reformatory in later years. The other is Joseph Morone, 22.

The argument which resulted in the shooting occurred in a card room of a combination poolroom and alleged speakeasy at 605 Larimer avenue, when Morone, in company with Scarpino, was alleged to have taken $10 from Frank Marko, 24, also being sought by police.

O'Connor, seated at another table, said he saw the men take the money, became angry, and demanded that they return it.

Both Morone and Scarpino drew guns, O'Connor said. Fearing for his life, he sprang at Morone, seizing the latter's gun, and preventing him from firing it, he said.

O'Connor was getting the best of the struggle when Morone, according to Dodson, yelled to Scarpino:

"He's got my gun. You shoot him, and do it quick!"

Five shots were fired, detectives said.

At a hearing before Magistrate Ray Schneider this morning, six men arrested in the place were turned over to homicide detectives. Lieut. George Pischke testified no liquor was found in the place.

Box Her Home

Photo Copyright, 1931, by International.

ELAINE PLUCKER

The first picture of frail, backward and undernourished Elaine, 8, the child forced to live continuously in a backyard piano box for two years, despite the weather, at Escanaba, Mich.

BLUEBEARD'S NOTE HITS DEFENSE

Missive Turned Over by Wife Tells Her How to Testify on Cash, Clothes

By DAVID P. SENTNER
International News Service.

CLARKSBURG, W. Va., Dec. 5.—A letter from Harry Powers, West Virginia "bluebeard," written to his wife and sister-in-law from prison, was expected to play an important part in the state's case against the man of many missives, when he goes on trial for murder next Monday.

The letter was written shortly after Powers was arrested for the slaying of Mrs. Dorothy Pressler Lemke, of Northboro, Mass.; Mrs. Asta Eicher, of Park Ridge, Ill., and the latter's three young children.

This particular letter is a document containing specific instructions to his wife, Luella, and sister-in-law, Eva Strother, as to how they must testify at his trial.

The missive, remarkable in other ways, written by the matrimonial letter-writing Romeo, was turned over to authorities by the International News Service correspondent and Ed Freeman, reporter for the Baltimore News. It was obtained by them from Mrs. Powers and her sister.

POWERS' LETTER

The letter follows:

"My Beloved Dears:

"We are facing a real bitter fight, but if we fight together we will win.

"Never before is the old saying—United we stand, divided we fall—been more true.

"I wish to talk to you about the latest developments, especially first about the suit which they brought against us all. They will say that the check I gave you the other day was part of the estate of Mrs. Lemke.

"All you will need to do is to

(Continued on Page Two, Col. Two.)

Ill Girl 'Phones To Mother, Dies

SEATTLE, Wash., Dec. 5.—(AP.)—Ill from peritonitis, Miss Shellie Shelbourne, 24, said she "could die willingly" if she could but talk to her mother in Louisville. Learning of the request, telephone company officials ordered an instrument installed in the hospital room.

After a five-minute conversation with Mrs. Mollie Shelbourne, in Louisville, who could not visit her daughter because of the expense, the invalid said "she was ready to die."

A few hours later she was dead.

Mrs. Wilson Expects Democratic Congress

WASHINGTON, Dec. 5.—(AP.)—Mrs. Woodrow Wilson hopes that she can find time this winter to view from the House gallery an assembly preponderantly Democratic for the first time since the War President left the White House.

One of the founders of the Women's National Democratic Club, Mrs. Wilson was the honor guest at its pre-session gathering at tea yesterday.

Tech, Dukes Clash at Stadium In Game Dedicated to Charity

Big Crowd Expected At Long-Awaited Contest

By JESS CARVER

The willing hearts and hands of Pittsburgh's higher institutions of learning, Carnegie Tech, Duquesne and Pitt, are joined today in a fine gesture toward the relief of the unemployed and the less fortunate of the city as the varsity elevens of Carnegie and Duquesne inaugurate gridiron relations in a benefit football game at the Stadium, donated for the occasion by Pitt.

Rain or snow, warm or cold, a royal turnout of good-hearted Pittsburghers is expected to be on hand for this first rank tussle, a million dollar ball game at 10-cent store prices. Pittsburgh football fans long have looked forward to the first meeting between the Dukes and either Pitt or Carnegie, and with their

(Continued on Page Thirteen, Col. Eight.)

Photo by Pittsburgh Sun-Telegraph.

MURRAY ARMENTROUT

Capt. Armentrout, reliable Tech halfback and punting star.

The Lineup

Carnegie Tech.		Duquesne.
Stewart	L.E.	Baker
Fletcher	L.T.	Lenardi
Sample	L.G.	Ammon
Pascale	C.	Greene
Kobe	R.G.	(C) Ferrera
Yeasman	R.T.	O'Donnell
Dubinsky	R.E.	Abele
Dreger	Q.	Devenney
Armentrout (C)	L.H.	DeLuca
Sakrel	R.H.	Clarke
Ewing	F.	Zaninelli

Carnegie substitutes: Ends—Felix, Cruikshank and Skettra. Tackles—Burns, Raushke and Eleazary. Guards—Heinzer, Seigal and H. Dreshar. Center—Jones. Backs—Sayles, Grayson, Pomeroy, Vorderberg, O'Toole, Schmitt, Beverino and Brewer.

Duquesne substitutes: Ends—Krankota, Powell, Murphy and Norcelal. Tackles—Sinko, McCarty and Donahue. Guards—DeCarbo, Antosh, Avington, Folio and Weinberg. Centers—Barrett and Riley. Backs—Christine, Pawlina, Sullivan, Sepsi, Nussbaum, Quail, Trombley and Dudrak.

Referee—R. E. Kinney, Trinity. Umpire—F. W. Carson, Penn State. Linesman—F. R. Wallace, Washington College. Field judge—Dean Walkers, Syracuse.

Kickoff—2:00 p. m. Time of periods—15 minutes.

Youth Found Guilty Despite Crowley Aid

NEW YORK, Dec. 5.—(AP.)—Despite the testimony of Francis "Two-Gun" Crowley, condemned slayer of a policeman, that he committed the holdup in question, Patrick O'Brien, 20-year-old self-styled "good boy," was convicted last night by a jury for the second time of first degree robbery.

O'Brien, who bears a resemblance to Crowley, was convicted of robbing a drug store last January 10. He first was convicted March 18.

Poet Lindsay Dies From Heart Attack

SPRINGFIELD, Ill., Dec. 5.—(AP.)—Vachel Lindsay, one of the leading modern poets of the Mid-West, died at his home here at 1 o'clock this morning of heart disease.

GOVERNOR UPHOLDS GAS LEVY

Appeals to Pittsburgh and Other Motor Associations To Support His Program

HARRISBURG, Dec. 5.—Gov. Pinchot today made public the text of a letter he sent to executives of several motor clubs in which he asks support for his proposed 2-cent increase in the gasoline tax. The additional tax money is needed, he says, to provide funds for unemployment relief and also for increased mileage of improved roads.

The letter was sent to the following:

J. Borton Weeks, president, Keystone Automobile Club, Philadelphia; William J. Dunkle, president, Wilkinsburg Automobile Club, Wilkinsburg; A. A. Albaugh, Warren County Motor Club, Warren; L. O. Hipkins, Pennsylvania Motor Truck Association, Philadelphia; S. T. Milliken, executive secretary, William Penn Motor Club, Philadelphia; D. J. Grace, secretary, Palmyra Automobile Club, Palmyra; W. N. Owings, secretary-manager, Pittsburgh Automobile Dealers Association, Pittsburgh; Fred Fichtel, president, Pittsburgh Motor Club, Pittsburgh; K. M. Ghering, secretary, Crawford County Motor Club, Meadville; W. T. Piper, president, McKean County Motor Club, Bradford.

ONE-CENT TAX

Early this week the governors and a group of Senate leaders conferred on the legislative program for unemployment relief. Following this meeting a statement was made that the conference had agreed on a 1-cent

(Continued on Page Two, Col. Eight.)

Dolores Will Take Stand on Monday

LOS ANGELES, Dec. 5.—(INS.)—Unexpected adjournment of the court hearing in the $31,000 suit against Dolores Del Rio for asserted unpaid debts, postponed until Monday the expected appearance on the witness stand of the fiery Mexican film beauty.

Previous to the adjournment, Gunther Lessing, the former attorney of Miss Del Rio, who is suing the star, testified that she had expected him to perform miracles and that his services were well worth the money he is asking.

Man Beaten, Suspect Held, Place Raided

Tony Murgie, "city," was to be arraigned in Center avenue police court today in connection with the beating of Edward Poland, 46, of 4630 Henry street, last night an alleged speakeasy in Marion street.

After Poland was taken to Mercy Hospital, police returned to the establishment, arrested Murgie as one of the two men who administered the beating, and seized five gallons of whisky. They are searching for the proprietor.

Photo by Pittsburgh Sun-Telegraph.

SILVIO ZANINELLI

Kicker Zaninelli, Duquesne's husky kicker, ready for a punting duel today at Pitt Stadium with Tech's Capt. Armentrout.

Mrs. Marjorie Finger To Wed de Aguirre

NEW YORK, Dec. 5.—(AP.)—Mrs. Marjorie W. Finger, daughter of Mr. and Mrs. I. M. Skinner of 717 St. Charles avenue, New Orleans, returned on the Deutschland from France last night to announce she would be married to Luis Marcenin De Aguirre as soon as their divorce decrees are made valid.

Mr. Aguirre is being divorced in Paris by his wife, the former Virginia Willys, daughter of John N. Willys, American minister to Poland, and Mrs. Willys.

Mrs. Whitney Gains After Operation

NEW YORK, Dec. 5.—(AP.)—Mrs. Harry Payne Whitney, widow of the wealthy sportsman, was a patient in a hospital today recovering, the Daily News said, from an operation Thursday for acute mastoiditis. The condition of Mrs. Whitney, sculptress and art patroness, was described as satisfactory.

In Today's Paper

All in a Day	Page 8
Clubs	Page 6
Comics	Pages 18, 19
Daily Pattern	Page 16
Finance	Pages 10 to 12
High Speed Girl	Page 18
Magazine, Fiction	Page 15
Paris Fashions	Page 6
Radio	Page 9
Society	Page 6
Sports	Pages 13, 14
Stage, Screen	Page 8
Walter Winchell	Page 8

EX-PUGILIST HURT IN BRAWL

Harry Pitler, 27, of 3206 Elsinore street, who seven or eight years ago was known as Jackie Ray, a featherweight pugilist, is in Passavant Hospital today suffering from a fractured skull, incurred during a fight in a restaurant at Center avenue and Roberts street, last night.

Pitler's name is the same as that of his older cousin, who was also a boxer fighting under the name of Johnny Ray—one of the best known lightweights the Pittsburgh district has ever produced. First reports confused the identity of the two.

Four men, charged with taking part in the fight, were arrested. They said they were Hyman Weisman, 21, and Mike Paradice, 22, of Cleveland, Jesse Levine, 21, of 8 Miller street, and Joseph Goldberg, 23, of 10 Overhill street.

MELLON HORSE RACE FAVORITE

GRASSLANDS DOWNS, Tenn., Dec. 5.—(AP.)—Twenty-two jumpers were nominated for the second renewal of the colorful Grasslands International Steeplechase today, but officials expressed doubt that more than 14 horses actually would face the barrier.

Sportsmen from over all the nation gathered for the event, run over a 4½-mile course with 26 brush jumps and winding hills as hazards. The track was heavy and the footing treacherous.

A grand prize of $5,000 added money and a gold cup, the gift of Alfonso, former King of Spain, were offered the winner. Second money was $1,000 and third $160.

There was no visible betting on the race, but public opinion established Glangesia, owned by Richard K. Mellon, of Pittsburgh, and Word of Honor as favorites.

Gandhi, Homeward Bound, Sad as Crowd Sings

FOLKESTONE, Eng., Dec. 5.—(INS.)—Homeward bound following the break up of the Indian round-table conference, Mahatma M. K. Gandhi left England today en route for Bombay. He sailed for France from this port.

An enthusiastic crowd, composed mainly of Indians but with a sprinkling of Englishmen, sang "Auld Lang Syne" and "He's a Jolly Good Fellow," as Gandhi left London on the first stage of his journey.

Suffering from a cold and looking tired and worn, Gandhi managed a wan smile as he leaned from a window of a third-class smoking compartment of his train to shake hands with his well-wishers. They had garlanded him with flowers.

Gandhi planted a tree yesterday in front of East Side Kingsley Hall, where he has stayed in a tiny cubicle for several months, and remarked:

"I hope the friendships I have made in England will grow as this tree."

Asked how he had survived the blustering English climate in his scant wearing apparel, he revealed that bicarbonate of soda was his remedy for preventing colds.

'Ski Girl's' Mother Seeks To Solve Romance Tangle

MINEOLA, N. Y., Dec. 5.—(AP.)—Still weak from her mysterious collapse of last Saturday, Miss May Gledhill, Canada's "ski girl," remained in a hospital today while her mother worked on plans to untangle the threads woven about the young woman and her 2-year-old son.

Contradicting earlier reports, Miss Gledhill's physicians said she might remain in the hospital some time. They still are baffled by her illness, questions about which the young woman has answered only with a "try and find out."

The mother, Mrs. Frederick Gledhill, of Montreal, visited the "ski girl" for 30 minutes.

She later denounced William Connor, the former consulting engineer now serving a prison term for forgery, whose wife has said he was the father of Miss Gledhill's boy. Asked whether she blamed her daughter or Connor, she replied:

"Connor, of course."

She said she might see her daughter's boy, "Sonny," later but had no intention of visiting the home of Mrs. Inez Connor, wife of her grandson's father, where Miss Gledhill and her boy lived, and where Mrs. Connor had said they were welcome to continue to make their home. The boy now is being cared for my Mrs. Connor.

TOMORROW'S NEW STAMPS... ABIE, NICODEMUS, SKIPPY, RUDY, JIGGS AND KRAZY KAT.

Comic Stamps In Colors

15 FUNNY NEW ISSUES IN THE COMIC WEEKLY OF TOMORROW'S SUNDAY SUN-TELEGRAPH!

BOTH PARTIES SPEED MACHINERY FOR CONGRESS DRY POLL

LIBERAL RULES FAVORED BY DEMOCRATS

Caucus to Name Garner for Speaker and Rainey as Floor Leader in House

WASHINGTON, Dec. 5.—(AP.)—With an eye on a fast start, party groups and blocs in Congress today speeded final preparations for Monday's opening of a momentous session.

The House Democrats, confident of seizing the control held by Republicans since 1918, gathered to nominate John N. Garner of Texas for speaker and Henry T. Rainey, of Illinois, for floor leader, and to formulate party procedure on the issues which leadership has thrust upon them.

They began preparing also with their Senate colleagues a broad legislative program, which they hope to make a pre-convention platform laying before the people of the country the party's ideas for economic betterment. A more immediate purpose was to head off, if possible, a disorganized chase after legislation which cannot pass.

INDEPENDENTS ABSENT

The Senate Republicans, organized yesterday without aid of their independent element, were confident of controlling their chamber by virtue of a majority, despite internal friction over the President pro tem, George Moses of New Hampshire.

The prohibition vote advocates threw their weight behind the generally supported loosening of House rules while the group of independents, Republican and Democrat, and Farmer Labor, pledged itself to support the most liberal program offered.

A section of the Senate Republicans settled down to decide whether to try reducing the Democratic contingent by barring John H. Bankhead of Alabama, whose seat is contested. Two other Southerners will not be at the first session Monday, so in any case the G. O. P. is nearly sure of controlling organization.

TO MODIFY RULES

Gathering in the House chamber where early in the week the Republicans chose their leaders, the Democrats set the unopposed nomination of their leaders first on the caucus program. Rules were next for attention with an almost certain approval of a liberal program. Rainey, the leader candidate, although a dry, wanted it possible to get a prohibition vote out of the way, the Tammany delegation of 23 sought the same object to continue a fight against the Eighteenth amendment. South and North, wet and dry, the greater number sought a slackening of control by party heads.

The most controversial issue before the caucus was a proposal to create a steering committee, which would increase the leadership group from two or three to 11. A block of Garner's supporters is against it. The caucus also had to elect six members of the ways and means committee, a House clerk to replace Republican William Tyler Page, a sergeant-at-arms, doorkeeper and other minor officers.

South Trimble, former Kentucky member of the house, was the likeliest choice for clerk.

2 MURGI BOYS HELD IN ATTACK

Charles and Tony Murgi, two of the five Murgi brothers, widely known Hill district boys, were held for further investigation today by Magistrate James J. Connor in Center Avenue Police Court, pending the outcome of injuries to Edward Toland, 28, of 4630 Henry street.

Police said Toland was taken to the Passavant Hospital following a fight in Charles Murgie's home, 69 Marion street.

Lieut. John Gross said his men found a large quantity of liquor in the place. He charged that it was a speakeasy.

Two other Murgi brothers, Mike and Ben, both of whom gave their addresses as 69 Marion street, now are serving life sentences in Western Penitentiary for the murder of a man in a Fifth avenue dice game, December 26, 1926.

'HELP!' -:- -:- -:- By Quin Hall

POWERS LETTER HITS DEFENSE

(Continued from Page One.)

testify that you gave me $4,000 for the purpose of building a house at Quiet Dell. You gave me $2,000 one day and $2,000 a few days later.

EXPLAINS CHECK

"The check that I gave you was merely the return of your money as I would be unable to proceed with my plans, due to this trouble.

"I paid you back the amount partly in cash and the biggest share by check. If you will testify to this effect they will have no case against us and then we will keep our money.

"You have heard me say that I have placed the money in the bank and since I returned part of it to you by check it proves that I did deposit it as I told you.

"Testify to this, dear. Do not say a word to anyone previous to the trial but testify to it at the time.

"Now the second development is about the alleged clothing they got at the house.

"Listen, dear, it is useless for you to get them to believe that you did not know the clothes were in the house as it was impossible to get that much inside.

SUGGESTS POSE

"Here is what you must do. Now dear, when they question you again, let on that you are strongly against me. There is no reason why you should shield me and let on that you hate me for what I have done to you, and then tell them I brought the clothes from Quiet Dell—that they were from a friend who said he would call for them.

"This is all you absolutely know. This will clear you and will be in harmony with my plans.

"I asked you to write but three words to assure me you are with me.

"Do not be fooled by easy talk of the officers. Remember, dear, we must work together.

"I will defend you at the cost of my own life.

"Do not worry and be advised. Signed: "Love and kisses from "HARRY."

(Copyright, 1931, by International News Service.)

Law Clears Drys in Rum Deaths, McSparran Says

WASHINGTON, Dec. 5.—(AP.)—William D. Upshaw, of Georgia, interrupted a Woman's Christian Temperance Union rally yesterday and brought about 30 dry Democrats to their feet to voice their political sentiments.

The anti-Smith Democrat, a former member of the House, arose to applaud after John A. McSparren, Pennsylvania Secretary of Agriculture, finished an address. Upshaw shouted:

"As the first Democrat to raise the flag of rebellion against the nomination of the former Governor of New York and as the first Democrat to support Herbert Hoover, I want to thank the Lord there are still a few dry Democrats."

Several in the conference responded with shouts. All dry Democrats were asked by Mrs. Ella A. Boole, presiding, to stand. Upshaw shouted back:

"We were Democrats until our party got drunk."

Then Frank H. Wells, of Hamburg, Arkansas, jumped up. He asserted:

There are hundreds of dry Democrats in my state, and I bid you Godspeed in leading the dry Democrats to victory."

The outburst was the climax of the day's meeting. McSparren had worked up to it, asserting: "You can make the bootleggers 'think as flies' and leave the dry argument unchanged." The law, McSparren said, "frees us from responsibility" for deaths from liquor and from other alcohol consequences. He said:

"If a bootlegger goes out and forces somebody to take his wares, and he dies, that's his funeral, not ours."

Pittsburgh Sun-Telegraph.
Saturday, Dec. 5, 1931.
Vol. IX—No. 125.
Published evening and Sunday at the office of the Pittsburgh Sun-Telegraph, Telegraph Square, Pittsburgh, Pa. Price: Daily, 3 cents; Sunday, 10 cents.
Entered as second-class matter at the postoffice at Pittsburgh, Pa., under the Act of March 3, 1879.

NEW ROAD CAMP OPENING NEAR

ALTOONA, Pa., Dec. 5.—(AP.)—A new state road camp to give work to the unemployed is expected to be opened in Jefferson County next week, it was learned here today. Preparation of the camp, to be located near Punxsutawney, was to be started Tuesday, it was learned, but figures on the number of men to be employed could not be obtained.

GREENSBURG, Pa., Dec. 5.—(AP.)—Between 300 and 400 unemployed men were registered for work today at the new state road camp at Pleasant Unity, near here. The camp is sheltering 35 men and will take in 35 additional today. More than 800 applications have been received since the camp opened several days ago. Work was started today on a section of the Stahlstown-Lycipitus highway.

Held in Holdup

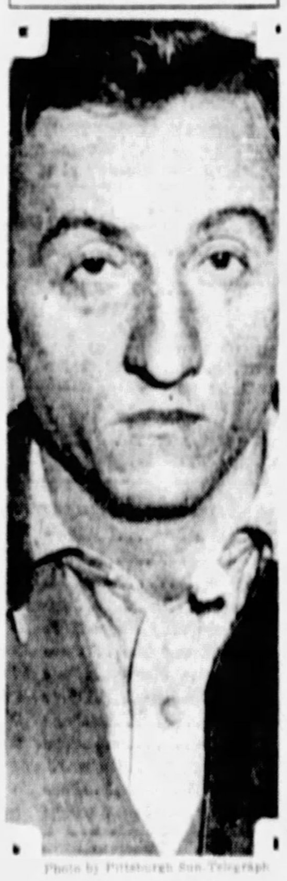

Photo by Pittsburgh Sun-Telegraph.

ANDREW BOXER

Mr. Boxer, Beethoven street, arrested in connection with an attempted holdup of a money-collection truck. He told police he couldn't meet installments on his furniture.

HOLDUP MAN'S TALE DISPUTED

Andrew Boxer, 35, of 3537 Bethoven street, whose alleged flier into banditry to save his furniture from being seized for payment of debt was short-lived, was held for court by Magistrate Leo Rothenberg in Central Police Court today.

Boxer was arrested late yesterday after he attempted to hold up Frederick C. Satterley, a collector for the Marle Gas Company, in West Carson street. Satterley grappled with Boxer, disarming him. Boxer eluded Satterley's grasp as his accomplice attacked the collector, but he was captured after a short chase.

To Magistrate Rothenberg, Boxer admitted his part in the attempted holdup. He said he had been out of work for a year and needed the money to save his furniture from being seized by creditors. He was held on charges of attempted robbery, carrying concealed weapons and pointing firearms.

At his home relatives said they knew of no threats to remove Boxer's furniture. Mrs. Boxer, they said, is regularly employed while Mr. Boxer works one or two days a week.

THE WEATHER

Local Forecast.

Mostly cloudy tonight; Sunday, cloudy with slowly rising temperature. Lowest temperature tonight between 25 and 30 degrees.

Hourly Temperatures.

12 midnight	39	9 a. m.	32
1 a. m.	39	10 a. m.	33
2 a. m.	39	11 a. m.	34
3 a. m.	38		
4 a. m.	36		
5 a. m.	36		
6 a. m.	34		
7 a. m.	33		
8 a. m.	33		

Sunrise today, 7:30. Sunset today, 4:32.

Observations for the 24 hours ended at 8 o'clock this morning.

Time	Temp.	Hum.	Wind	Weather
8 a. m.	33	81	NW-13	Cloudy

Temperature and Precipitation.

	1931	1930	1929	1928	1927	1926	1925	1924	1923
High	37	45	47	41	55	55	61	56	
Low	28	25	41	28	20	33	38	45	
Mean	32	35	34	34	28	44	49	50	
Precip.	18	00	14	00	1.10	18	85	.12	

Bulletin.

Observations taken by the United States Weather Bureau. The morning temperature readings were taken at 8 o'clock. The lowest temperature is for 12 hours ended at 8 o'clock this morning. Precipitation is for 24 hours ended at 8 o'clock this morning.

Station	Temp. 8 a.m.	Pre. Last 24 hrs.	Station	Temp. 8 a.m.	Pre. Last 24 hrs.
Atlanta	36	36	12	Memphis	40	40	.70
Atl. City	44	42	10	Miami	76	74	.00
Bismarck	8	8	.00	Montgomery	40	40	.01
Boise	28	28	.00	Nashville	42	40	.00
Boston	32	30	.00	New Orl.	50	48	.00
Buffalo	30	28	.12	New York	38	38	.66
Chicago	42	42	.00	Norfolk	48	48	.04
Chicago	34	30	.12	Oklahoma	30	22	.00
Cincin.	38	36	.00	Omaha	32	28	.01
Cleveland	32	32	.04	Parkersburg	34	34	.12
Columbus	32	32	.00	Perry, Ok.	4	4	.00
Denver	20	18	.00	Peoria	46	46	.20
Des Moi.	14	10	.00	PITTSBG	32	32	.24
Detroit	28	28	.18	Pitts., Ore.	38	36	.00
Duluth	16	10	.00	St. Louis	40	40	.00
Florida	54	54	.02	St. Paul	18	18	.00
Harrisbg	34	34	.16	S. L. City	28	24	.04
Helena	12	10	.00	San Ant.	48	48	.00
Huron	10	2	.01	San Fran.	44	44	.00
Indianpls	34	34	.01	Seattle	42	42	.54
Jacksville	58	58	.02	Spokane	30	30	.01
Kan. City	32	30	.00	Tampa	70	70	.06
Little Rk.	42	38	.00	Washgtn	44	44	.06
Los Ang.	54	52	.00	Wichitaw	6	0	.00
Louisville	40	38	.00	YellowKf	20	18	.04
Lynchbg	44	44	.02				

Weather Conditions.

The disturbance that produced the rain over the eastern half of the country yesterday and last night is now over the Far Northeast, while another disturbance is moving eastward rather rapidly from the Northwest. High pressure centered between the Great Lakes and Hudson Bay covers the lake region and southward over the Ohio Valley states, while the plateau high remains about stationary.

This distribution of pressure is causing cloudy weather over most of the country, except the southern states, and it is raining or snowing over large areas in the plains states and the Rocky Mountain states. Temperature changes were towards colder over the eastern half of the country, while over the West there was little change. The temperature will be slightly lower tonight than last night, but there is no cold weather indicated for the next several days.

JAPAN ADMITS PREPARING NEW DRIVE

Offensive Against Bandits Will Be Launched, Tokio Says; Parley Collapses

TOKIO, Dec. 5.—(AP.)—A new military drive, southwestward toward Hsinmintum, is to begin soon, it was announced today, against alleged bandits and other lawless elements in Manchuria.

The decision to make the new thrust, after the Japanese withdrew an offensive last week in the direction of Chinchow, was made, it was stated, after receiving reports said to indicate that bandits were active along the Peiping-Mukden Railroad and that Chinese troops were concentrating in the region of Tahushan and other places almost within striking distance of the South Manchurian Railway.

PARLEY COLLAPSES

Reports from Nanking that conversations between Dr. Wellington Koo, Chinese foreign minister, and Japanese Minister Shigemitsu relative to the establishment of a neutral zone at Chinchow have broken down also helped to influence the decision.

Earlier today a Foreign Office spokesman said he feared the Japanese civil government might not be able to keep the army in Manchuria in check. The fear, he said, was based on what was considered the failure of the Chinese to withdraw their troops from the Chinchow area.

By WYTHE WILLIAMS
Universal Service.

PARIS, Dec. 5.—American aid was sought today by the League of Nations council in an effort to force Japan to take an open and definite stand on its policy in Manchuria.

Unable to clarify the delicate points raised in Japan's objections to the establishment of a neutral zone between the Chinese Great Wall and the Liao River in Manchuria, the council telegraphed the British, French and Italian ambassadors a request to find out just what the Japanese want.

Ambassador Charles G. Dawes, the American observer here, is asking Washington to make a similar request to Ambassador W. Cameron Forbes in Tokio.

(Copyright, 1931, Universal Service, Inc.)

LEAVITT FREED ON RUM CHARGE

SANTA MONICA, Cal., Dec. 5.—(AP.)—Because he did not "wilfully and unlawfully possess liquor," C. Van Ness Leavitt, retired plumbing contractor and brother-in-law of President Hoover, was a free man today.

Police Judge C. A. M. Spencer ruled at the end of a trial without jury yesterday that the California state liquor law makes it necessary to prove a defendant wilfully and unlawfully possessed liquor before a conviction can be obtained.

Leavitt was arrested last November 9 when he allegedly stepped from a grocery store with a gunny sack containing 19 pints of liquor. He said the sack was handed to him by the proprietor when word reached the store that police raiders were in the neighborhood. The proprietor, C. R. Dailey, had once been convicted of bootlegging.

$20,000 Rum Seized, Four Men Arrested

MANCHESTER-BY-THE-SEA, Mass., Dec. 5.—(INS.)—Four alleged liquor smugglers were captured and $20,000 worth of rye whisky in sacks was seized on fashionable White Cove Beach yesterday by a squad of federal agents from Boston.

ALBINO DOE HUNT PRIZE

White Beauty Brought Down in Venango

EXCLUSIVE PHOTO by Pittsburgh Sun-Telegraph.

MISS KAY WALKER — ARCH WOLF

Mr. Wolf, 1845 Challis street, Pittsburgh, telling Miss Walker how he brought down his hunting prize, this albino doe, 80-pounder. He saw a silvery flash, a high, graceful leap, then he blazed away.

Everybody Happy As Bootlegger Gets Sentence

Everybody was satisfied.

John Melare, 35, of 836 Braun street, Munhall, pleaded guilty before Judge James H. Gray in Criminal Court to possessing a still and selling moonshine. After hearing that Melare had a previous record, the Judge sentenced him to three years in the workhouse, with a proviso that he be paroled in six months.

Melare said: "I'm satisfied."

Judge Gray remarked: "All right, I'm satisfied, too."

RESIGNATION OF CAIN HELD UP

Gov. Pinchot's acceptance of the resignation of Sheriff Robert S. Cain has been returned to Harrisburg, it developed, today, after it was learned a deputy could not fill the vacancy.

Cain's resignation will be effective when the Senate confirms his successor, said to be Frank I. Gollmar, manager of the Pinchot campaign in Allegheny County. The Senate is expected to hold the appointment for a week after the Governor sends it in, before confirming it.

HUNT TOLL 21; DOE BAN SET

Associated Press.

An army of hunters again converged the vast deer area today—the fifth of Pennsylvania's 15-day season. The deaths of two gunners yesterday brought the toll of lives lost during the first four days to 21, almost double the number killed during the entire 1930 season.

Charles Ehgood, 45, owner of a road stand at Swiftwater, above Stroudsburg, died from a bullet wound in the right knee received Thursday, when the gun of a member of his party was accidently discharged. The body of Andrew Kapcha, 16, was found in the forest near Indiana. He had been killed by a stray bullet. William Haag, 35, wounded Thursday by a wild shot, died in a hospital at Latrobe, Pa.

A temporray injunction restraining gunners from shooting doe in Monroe County was granted last night by Judge Samuel Shull at Stroudsburg, pending hearing on a permanent injunction, Thursday. I. Walter Eddyger, Strouds Township, the plaintiff, named the state Board of Game Commissioners as defendants.

SKIDDING CAR FATAL TO GIRL

Photo by Pittsburgh Sun-Telegraph.

WRECKED CAR THAT SKIDDED, CRASHED POLE AND CAUGHT FIRE AT GLENWOOD BRIDGE

GIRL KILLED, 3 HURT AS CAR HITS POLE

Aged Man Run Down in Glassmere Dies; Auto Crushes Victim at Tubes

A girl and an aged man were killed and several other persons were injured in auto wrecks last night and this morning.

Frances C. Shollenberger, 20, of 209 Second avenue, Homestead, died after being admitted to Mercy Hospital following a crash of an auto against a pole at the Second avenue entrance to the Glenwood Bridge.

The injured were John J. Prendergast, 30, of 317 Allen street, and Thomas Maloney, 30, of 6635 Lyric street, taken to Mercy and Rose Gazdik, 23, of 408 Pathway street, taken to Montefiore Hospital, where one of them told doctors the dead girl's name. All were said to be injured seriously.

DIES IN HOSPITAL

Edward S. Wheat, 69, of Rosston, Armstrong County, died in Citizens General Hospital, New Kensington, last night, from injuries suffered when run down by an automobile in Glassmere. County detectives questioned David C. Monahan, of 5146 Gordon way, who took Wheat to the hospital. Before Wheat died he told detectives that the automobile which carried him to the hospital had struck him.

George Ramus, 67, of 2100 Eighteenth street extension, was crushed between an automobile and a garage door at the Pittsburgh Coal Company's garage, 1039 Second avenue, this morning. He is in Mercy Hospital. Homicide detectives said the car carried license plates issued to William Mum, 511 Sweetbriar street. The driver of the car lost control of the machine as it emerged from Armstrong Tubes and crushed Ramus against the garage. The driver, police said, leaped from the car and fled.

TWO MEN HURT

John Baker, 62, of 1226 Irwin avenue, and Jacob Krause, of 1103 Juniata street, were injured when struck by an automobile at North and Irwin avenues last night. At Presbyterian Hospital it was said Baker's condition was serious, while the other's injuries were slight. The automobile was driven, police said, by Cyril Madden, of 861 Union avenue, Bellevue.

Lawrence Curry, 18, of 123 Finley street, and Earl Montgomery, 18, of 3 Bennett place, were cut about the face and head when their car and a truck collided at Dallas and Frankstown avenues.

William McConnell, 23, of 587 Rippey street, driver of the car, and R. Nixon, 31, of 434 North Beatty street, driver of the truck, were charged with reckless driving by East End police.

PINCHOT ASKS AUTOISTS' AID

(Continued from Page One.)

gas tax increase for a period of 15 months.

The letter said:

"Pennsylvania must care for the needy. It cannot give them direct relief—the constitution limits it to work-relief. No Pennsylvanian who has money to operate his car can be classed as 'needy.' Therefore, it is right and just that, having means, the motorist should do his share.

"And while he is helping the needy, the road user will be helping himself because he will buy himself more good roads.

"I ask that your organization support the proposed additional levy."

The Governor said he has received less than 50 letters from motorists protesting against the proposed tax increase. There have been eight motor clubs enter protests to the levy which he advocates.

Executives of the motor clubs were told by the Governor that "the average automobile owner and driver recognizes the gasoline tax as the fairest of all the taxes motorists pay."

PROTESTS RENEWED

Local men who received Pinchot's letter commented strongly.

W. N. Owings, of the Pittsburgh Automobile Dealers' Association, said:

"I can't see it. Experience has taught us that when they had the 4-cent tax they didn't collect 50 per cent of it. It will cause more bootlegging. A lot of bootleggers will collect the tax from the public and the state will not get it. The cost of collecting the tax will be as much as the tax revenue."

William J. Dunkle, president of the Wilkinsburg Automobile Club, said:

"I think he is all wet. He's getting away from his campaign pledges to reduce taxes. He says that only eight auto clubs and less than 50 individuals have protested. What about the Pennsylvania Motor Federation, with its 88 clubs, representing thousands? He says every time the tax is raised, the price of gas drops. That's not true. There are thousands of little fellows, hard put, who have to operate cars to make what little they are able to earn."

CLARA BOW, BRIDE, TO LAUNCH FILM COMEBACK IN JANUARY

MARRIAGE NOT TO BE CAREER BARRIER

Pair Understood Planning Honeymoon Though Bell Won't Confirm Wedding

By WALLACE X. RAWLES
International News Service.

HOLLYWOOD, Dec. 5.—Clara Bow, the widely known bride, will return to Hollywood about January 1 to start work on her "comeback picture" following a December honeymoon at the 10,000-acre cattle ranch of her new husband, Rex Bell, rich cowboy film actor, at Nipton, Cal., 60 miles from Las Vegas, Nev., and 10 miles from the nearest telephone or telegraph station, it was announced at a studio here today.

Miss Bow, one-time idol of flapperdom, whose romances have been daring, was married to Bell by District Judge William E. Orr in his offices Thursday night, at Las Vegas, Nev.

The witnesses were Undersheriff R. G. McCurry and District Attorney Harley Harmon, who, as attorney for Bell, had just negotiated a private settlement of a gambling debt Bell and Miss Bow had lost on a pre-honeymoon party at the Meadows Gambling Casino.

Clara, the witness, said, wore a wine-colored sports dress, a Eugenie hat and a fur coat. Bell wore a brown business suit.

CAREER NOT IMPAIRED

Although Bell declined to verify the marriage on the ground that it would hurt a motion picture contract of Miss Bow, inquiry of Miss Bow's producer in Hollywood revealed that her career will not be interfered with by any anti-marriage contract clause.

In his cafe at Las Vegas, Robert Bow, father of the one-time Brooklyn playgirl, who became wealthy from motion pictures, stormed at newspapermen and photographers who invaded his place in search of the honeymooners.

Bell met friends at his father-in-law's cafe and admitted a marriage license had been issued. He and Clara were scheduled to leave for his cattle ranch for an "isolated honeymoon."

DESCRIBES VAST PARLOR

Bell described one of the rooms of Miss Bow's new house near his Nipton ranch house in which they will honeymoon.

"The downstairs parlor is 80 feet long. I told Clara not to build such an expensive place, but she did it anyway. At one end of the parlor is a great big fireplace constructed of hundreds of specimens of minerals. You should see it glisten when we light a fire."

Clara first went to Bell's ranch several months ago following a nervous collapse in Los Angeles after her secretary, Daisy DeVoe, had been convicted of grand theft from the actress, and after Frederick Girnau, who published a small magazine, had been sentenced to prison for sending obscene matter concerning Miss Bow through the United States mails. Girnau today was en route to the Federal prison at McNeil Island, Wash., while his victim was on her first honeymoon.

ROMANCES FREQUENT

Clara has been the center of a spotlight of news since she embarked upon her screen career. The pictures of the "It" girl were hits, and she made thousands of dollars for herself and her producers. She has a $250,000 trust fund. The principal can never be touched.

Miss Bow's marriage adds another flaming chapter to her series of spectacular romances. Her first romance in Hollywood was with a young scenario writer, Garret Ford, but she lists Gilbert Roland, rich Californian, as her first "true love."

Clara next was reported engaged to Victor Fleming, screen director and soldier. Robert Savage, football hero at Yale, and son of a rich Duluth lumberman, also became enamored of Clara.

CALL HALTS TRIP

Her asserted friendship with a Dallas, Tex., physician brought widespread notoriety, and was interwoven with her romance with Harry Richman, star of the screen and stage. She was reported en route to New York one day during the past few weeks to "do a little shopping" when a mysterious Hollywood long distance telephone call halted her at Gallup, N. M., and she returned here.

Gary Cooper, the cowboy film actor, also admitted he was very fond of Clara, and the redheaded little actress often was seen with him at Hollywood functions.

Throughout several of Clara's reported romances, Bell remained her tried and true friend; and Clara said:

"Eventually I'll marry him."

HERE'S CLARA BOW AS A BRIDE

And Here's Her Husband, Rex Bell, Loyal Boy-Friend

BRIDE CLARA BOW

Miss Bow as a bride in one of her films. Her own wedding was quietly, secretly done.

MR. AND MRS. REX BELL . . . DURING THEIR LONG COURTSHIP

The newlywed Bells, married at Las Vegas, N. M., by a judge, pictured in a moment in the out-of-doors. Miss Bow gave her age as 26 in getting the license. Bell, an actor, gave his age as 29.

DRY CRUSADER'S GUN TRACED

CHICAGO, Dec. 5. — (INS.)—The gun with which Daniel L. Gilday, 65-year-old prohibition crusader, shot and seriously wounded Herman Knol, 17, became the source of controversy and investigation today.

Daniel Covelli, assistant state's attorney, disclosed his determination to find out how and why the veteran reformer obtained the weapon. Having telegraphed the weapon's serial numbers to its manufacturer, Covelli awaited word as to the original purchaser as the first step in tracing ownership.

Gilday contends he obtained the gun "indirectly" from Alexander Jamie when the latter was chief of the federal prohibition unit here. Jamie, however, denies it.

Today Gilday faces charges of assault with intent to kill, carrying a concealed weapon and liquor possession. The elderly dry law agitator was held in $23,500 bond.

The youthful victim of his gun, meanwhile, was reported recovering from peritonitis induced by his abdominal wound.

Banker Gets 2 Years For Embezzlement

NORRISTOWN, Pa., Dec. 5.—(AP.)—Anthony L. Aff, former vice president of the Counties Title and Trust Company, of Ardmore, has been sentenced to two to four years in Montgomery County Prison after pleading guilty to embezzling $11,700. He appeared yesterday without counsel and threw himself upon the mercy of the court.

Library Woman Sues Mate, Charges Abuse

Bessie M. Pierce, Library, Snowden Township, has filed a libel in divorce charging that her husband, George L. Pierce, has been intimate with a woman unknown to her. The couple were married April 25, 1907, and have been separated since 1927. Mrs. Pierce also charges cruel and barbarous treatment in the document filed in Common Pleas Court.

Depositors' Parade Checks Threat Of Bank Run

BAY CITY, Mich., Dec. 5.—(AP.)—Headed by a banner identifying them as "retail merchants making their daily deposits," 60 Bay City businessmen marched to the Peoples Commercial and Savings Bank and its West Side branch yesterday to give a public demonstration of their faith in the city's one remaining bank.

The First National Bank and the County Savings Banks closed Thursday.

Police cleared a way for the marchers through lines of people waiting in front of the Peoples' Bank and the branch. Following the demonstration the crowd thinned.

James E. Davidson, president of the Peoples Commercial Bank said his institution would pay all depositors in full if necessary.

MOTHER FREED IN TORTURE

TIFFIN, O., Dec. 5.—(AP.)—After admitting she burned the hands of her 6-year-old daughter with a stove poker, Mrs. Eliza Bland, 50, Jackson Township, was fined $25. Later, the fine was suspended when she gave evidence of sorrow, and promised to give her children better treatment.

The little girl, Helen, was kept in custody of Sheriff George Burkett, but three other children were allowed to return home with their mother, pending further investigation.

Mrs. Bland told Probate Judge V. A. Bennehoff she burned Helen to "break her of a childish habit."

The other children told Judge Bennehoff they never had received unusual punishment.

Mrs. Bland cried repeatedly during the hearing, and her plea of poverty and repentance won her the suspended fine. She keeps house for Leonard Glagg, a tenant farmer. Whereabouts of her husband is not known.

BRIDGE BATTLE FINDS WOMAN UNPERTURBED

Mrs. Culbertson to Give Dinner for 25 at Start Of Six Weeks' Contest

NEW YORK, Dec. 5.—(AP.)—"The elder statesmen" some years ago gave a certain young woman named Josephine Murphy her first lessons in the game of bridge—partly, she thinks, "because they thought it would be a good joke to make a bridge expert out of a woman."

Next week she starts on a six weeks' contract bridge match, one woman playing with three men, and, if she and her partner win, it will cost one of her teachers, Sidney S. Lenz, $1,000.

Josephine Murphy is now Mrs. Ely Culbertson, wife of the blond young man who came charging out of Russia to upset the bridge tables of the U. S. A., and the match is to be the Culbertson system of contract bridge bidding against the new Lenz system, with a $5,000 Culbertson wager against a $1,000 wager by Lenz. Six weeks of play, 150 rubbers, perhaps 1,000 hands—no quarter asked or given.

STARTS WITH DINNER

Mrs. Culbertson is going to start it off next Monday evening by giving a dinner party for 25 guests before she sits down to play. She said:

"Oh, that won't be any bother. I'll arrange everything right after I get up that morning."

Mrs. Ely Culbertson—tall and slim, with long, splender hands, humorous Irish eyes and red gold boyish bob—knows how to do a lot of things besides playing bridge.

She is rated the best woman player in the world, and her husband goes even further than that. She is his favorite partner, he says, and the only woman worthy of being counted among the 10 best bridge players in the world.

She was the late Wilbur Whitehead's assistant—and it was while she was working for Whitehead that Lenz and some of the other experts to whom her husband playfully refers as "the elder statesmen" taught her to play bridge—when she met Ely Culbertson, then a discouraged young Russian emigre, to whom the thought of earning his living by his favorite pastime had never occurred.

STARTED HIS CAREER

"You're better than you think you are," she told him, married him, and launched him on the career which is to reach its peak next week in the match of Culbertson and Culbertson vs. Lenz and Jacoby.

Culbertson said today:

"Understand, she is playing in this match solely on her merits as a player, not because she is my wife."

Bridge is Mrs. Ely Culbertson's business. She has taught hundreds of people how to play the game. She has played herself in so many tournaments that she cannot remember offhand how many. She writes about bridge, thinks about bridge, lives on bridge—and occasionally plays bridge, "just for fun."

But it's not her favorite pastime. It isn't even the most important thing in her life. In Mrs. Culbertson's existence there are two things more important than bridge. They are: a small blonde girl named Joyce, and a sturdy little blond boy, who was christened Ely Bruce Culbertson, but who bears the nickname "Jump-Bid Ely."

FIREMEN HURT, ONE RESCUED IN ARNOLD

Two Injured at Lumber Blaze, Comrades Save Third; Damage $75,000

A fireman was rescued by comrades after he was overcome by smoke and two others were injured in a spectacular blaze which swept the Commercial Lumber Company and threatened nearby dwellings in Kenneth avenue, Arnold, early today, causing loss estimated at more than $75,000.

John Uncapher, 22, was carried from the building by fellow firemen after he was overcome by smoke. He was taken to the Citizens General Hospital, New Kensington. Ralph Stevenson, 30, suffered a sprained ankle and George Frickinsce, 25, had his back injured. Both were members of the Arnold fire department.

FLAMES SEEN AFAR

The blaze, of undetermined origin, leveled the block-long concrete and steel structure housing the lumber company and threatened destruction of a row of frame dwelling across the street. The flames were visible for more than five miles.

Loss to the building and machinery was estimated at $75,000 by R. S. Woodward, of New Kensington, and Raymond E. Jones, of Tarentum, owners.

EIGHT ROUTED IN EAST END

Eight persons were driven into the street at 7 a. m. today when fire started in the basement of the home of Harry Alpern, 5532 Avondale street, East End, and spread to the ceiling of the first floor. An overheated furnace was believed by firemen to have caused the blaze. Battalion Chief Fred S. Beckett estimated the loss at $2,000.

The fire was discovered by Mrs. Alpern, who aroused her husband and daughter, Esther; Mr. and Mrs. Albert Brooks and their 2-year-old daughter, living on the second floor, and Albert Soloman and Jacob Alpern, asleep on the third floor.

FEAR FLAREUP IN LYNCHING

SALISBURY, Md., Dec. 5.—(INS.)—Heavy police patrols guarded the city today against a race war flare-up following the 14th lynching in Maryland in 45 years.

Mack Williams, 35, Negro laborer, was hanged and his body burned by a mob of 2,000 after he had shot and killed Daniel J. Elliott, wealthy manufacturer, then attempted suicide.

The crowd stormed the Peninsula General Hospital, dragged Williams from his bed and hanged him to a tree in Court House square.

When police threatened to charge the crowd, the body was cut down and taken to the Negro settlement where it was placed on a pile of wood, soaked in kerosene and set aflame.

Williams, according to police, confessed he shot Elliott because Elliott "robbed" him by paying him only 15 cents an hour.

Flying Deb

Photo by Wide World.

PEGGY SALAMAN

The first picture of Miss Salaman, London's flying society girl, as she arrived at far-off Capetown, Africa, at the end of her flight from London. She's back home in Great Britain.

DYNAMITE USED TO CHECK FIRE

MULLENS, W. Va., Dec. 5.—(AP.)—Dynamite was used last night to halt the spread of fire through Maben, a lumber town of 500 inhabitants, near here.

The blaze started in an engine room of the W. M. Ritter Lumber Company band mill. Fire-fighting equipment was crippled, for the water pump was in the mill. The Virginian Railway rushed a locomotive equipped for fire fighting from its yards at Elmore. It pumped water from creeks and a small pond. The flames appeared to be under control until a high wind began to spread them. Dynamite then was used in the stocking dock to halt the fire's spread toward a planing mill. Damage was estimated at more than $100,000.

Blood Transfusion Fails, Youth Dies

Efforts to save the life of Robert McDonald, 16, of 137 Herndon street, Elliott, by a blood transfusion yesterday in South Side Hospital failed, and last night the youth died. Earlier in the day James Hickey, of Hatteras street, underwent a transfusion in effort to save the life of the youth.

McDonald's 14-year-old brother, Harry, also stood by when it was decided a transfusion was necessary. Robert developed pneumonia after he had been taken to the hospital 10 days ago with a broken arm. An appeal was made over police radio for someone to give blood, and Hickey, a friend of the sick boy, responded.

CHICAGO CLEARINGS

Clearings	$ 39,600,000
Balances	2,300,000

'HUNGER MARCH' RESUMED HERE IN AUTOS

525 Move on to Capital After Spurning Free Food Offered by Helping Hand

Eighty-two trucks and autos filled with motorized "hunger marchers," who neither march nor hunger, left Pittsburgh early today for Washington, where the 525 delegates plan to demand that Congress pass immediately a bill authorizing unemployment insurance.

The marchers, who come from all parts of the country, left Croation Hall, 822 North Canal street, at 6 a. m. and were escorted through town and the Liberty tunnels by two police radio cars.

From the tunnels the caravan went through Mollenauer, Coverdale, Finleyville and Monongahela. In Finleyville the "marchers" were given sandwiches and coffee by sympathizers and then moved on for brief meetings in Monongahela, Charleroi, Brownsville, Uniontown and Cumberland, Md., where they will spend the night.

WAVES TIN CUP

Speaking in Monongahela, Ben Careathers, Negro organizer of the unemployed in Pittsburgh, waved a rusty tin cup at the crowd and shouted:

"There's what we had to drink out of at the Helping Hand. I'm goin' to show it to Mr. Hoover."

Careathers' reference to the Helping Hand was the result of trouble when the delegates, offered food and shelter by that organization last night, criticized the menu, objected to the table service and finally were ordered from the hall.

MARCH IN RAIN

Soon after the caravan's arrival in two sections from Youngstown, O., and Wheeling yesterday the men walked in a heavy rain to the Helping Hand and stood in line for almost a half hour until they all had entered the building.

After the first three men to reach the dining room had been served with soup, a cry was raised by scores who said:

"Where's the committee? Do they expect us to eat this slop?"

Harry Miller, chairman of the Helping Hand, climbed to a table and shouted:

"What did you come here for, to have a meeting or to eat?"

Several men answered:

"We wanted to eat but we won't eat this slop."

Miller told them they could not have a meeting when they insisted that their committee take the floor, and ordered them all out. Simultaneously, however, leaders of the men told them to leave the place.

BOO AT HOSTS

The men marched out in orderly ranks, raising the cry when they reached the street:

"We don't want the Helpless Hand's garbage. We don't have to eat out of rusty tins."

They marched to 822 North Canal street, where they were fed by local "comrades" who furnished sandwiches and coffee. Later the men with women and children, were loaded in trucks and were sent to 101 South Eighteenth street, and to 2157 Center avenue, where meetings were held.

The meetings were orderly and broke up early. After the meetings the women and children were housed in homes here. Most of the men slept in the halls where the meetings were held.

Miller explained that the men were without reason in complaining of the food offered them at the Helping Hand. He said:

"We gave them just what we give everybody else. We had soup with pork and beans in it, and we had clam chowder. The utensils we use are all made of aluminum and they do not rust. It is probable that the utensils referred to were large tin cups in which salt is contained. They were rusted a little by the salt, but the salt was clean."

Emlenton Girl Gets Ride Here on Truck

Detectives today were awaiting word from the parents of Elma Keefer, 16, living on a farm three miles from Emlenton, Pa., who was picked up at 2 a. m. in a Liberty avenue bus station. She told police that while on her way to the Emlenton postoffice at 9 a. m. yesterday a truck driver said he would give her a ride. He brought her to Pittsburgh, arriving at 5 p. m. yesterday.

After walking about town until 10 p. m., the girl said, she became tired and went into the bus station.

'Hunger Marchers' Pausing for Leaders' Speeches

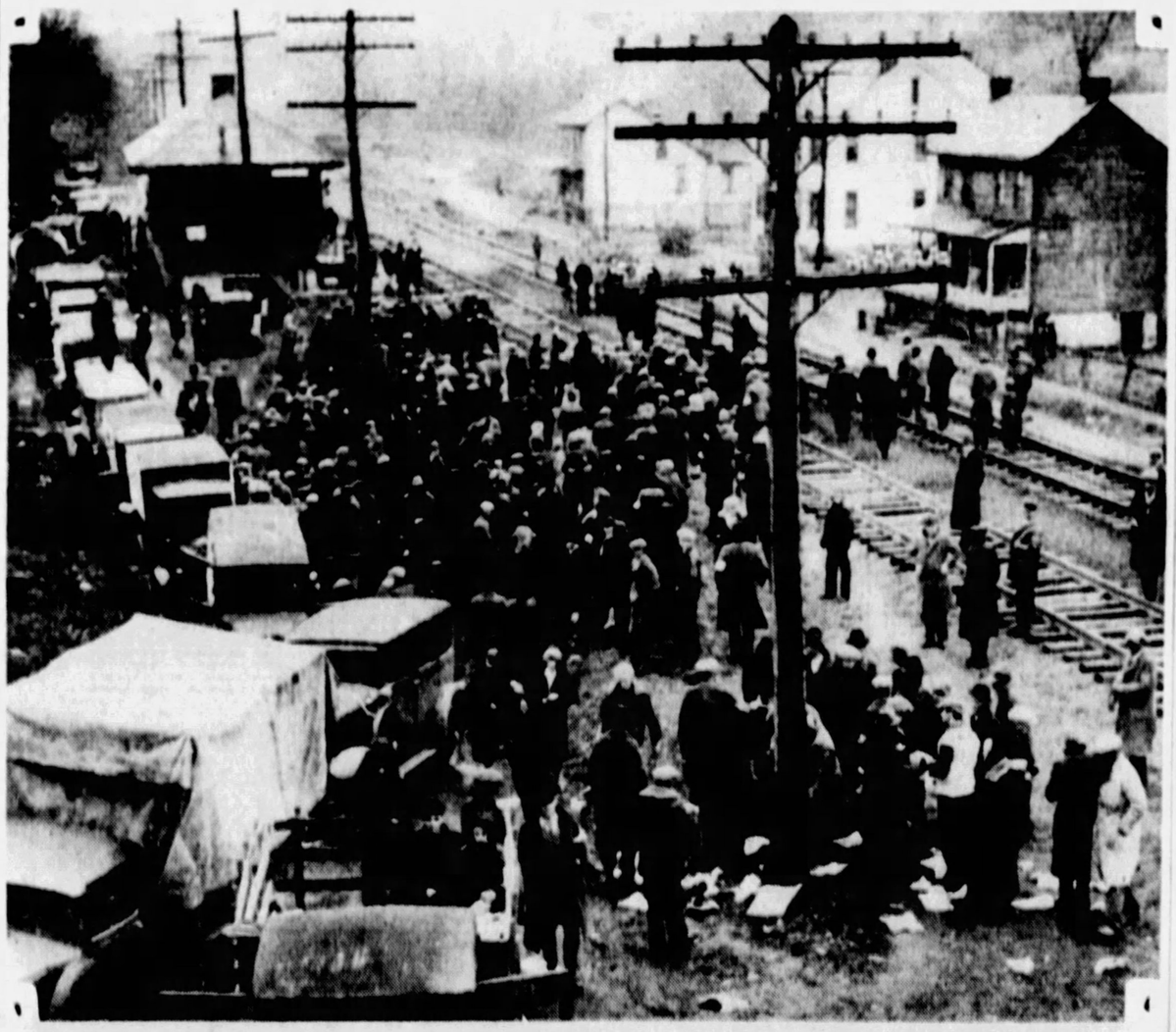

Photo by Pittsburgh Sun-Telegraph.

"HUNGER MARCHERS," THEIR COVERED TRUCKS WAITING, STOPPING TODAY FOR MEETING AT FINLEYVILLE

Attack by Best Disrupts Hoover Home Parley

WASHINGTON, Dec. 5.—(AP.)—A clash of opinion over methods of financing home construction injected a note of discord into President Hoover's conference on home building and ownership.

Representatives of building and loan associations yesterday threw the meeting of the Finance Committee into an uproar with an attack on the committee's recommendation for development of second mortgage financing at lower interest rates.

The committee was regarded as the key group of the conference, which closes today following presentation of the last of 31 committee reports on how American homes might be improved and brought within reach of those of moderate means.

William F. Best, of Pittsburgh, President of the United Building and Loan Associations, shouted his opposition to second mortgages in home financing. He said the associations now are providing the type of financing contemplated by President Hoover's system of home loan discount banks.

Indorsement of these banks had been given by the Finance Committee in its report, saying "the committee recognizes the existing emergency and is in sympathy with the view of the President that it must be met."

'Mercy Slayer' of Mother May Escape Death

COPENHAGEN, Dec. 5.—(INS.)—Mrs. Elsie Wille, 32, Danish "mercy slayer," declared today she was ready to go to trial on a murder charge and to accept whatever punishment the law decrees for the killing of her mother, Baroness Anna von Duben.

According to the woman's confession to the police, she gave her mother an overdose of a narcotic poison because the Baroness was suffering from an incurable disease and wanted to die.

In view of the wave of sympathy for the slayer which swept over the country since the peculiar aspects of the case became known, it was generally believed she would escape the death penalty, but would probably receive a long prison term, unless the courts decide that the killing was justified.

Friends of Mrs. Wille pointed out she came forward and made her confession voluntarily, whereas she could have concealed the crime because it had been believed that Baroness von Duben's death had been accidental.

Officials of the Ministry of Justice called attention to the fact that the new penal code approved by Parliament takes cognizance of homicides in which it is shown the victim wanted to die, providing only light punishment for the slayer, but this code will not be in effect for another year. Mrs. Wille will have to stand trial under the old code, which does not take account of such extenuating circumstances.

BIBLE SUNDAY OBSERVANCE URGED BY GOVERNOR

CHURCHES HERE WILL MARK EVENT

Special Sermons, Programs Are Arranged in District By Pastors for Tomorrow

Universal Bible Sunday will be observed in churches of the Pittsburgh district tomorrow, with special services which will include sermons on various subjects.

Gov. Gifford Pinchot has urged the observance of the day in a statement issued to the American Bible Society. In commending Universal Bible Sunday, Gov. Pinchot said:

"I can truthfully say I wish it were not necessary for the American Bible Society, or any other society, or for any individual to urge observance of a particular Bible Sunday. It seems to be that every day might well be Bible Day. I agree with those who say the Bible has exerted, and will continue to exert, a tremendous influence."

Scientists Study 'God, the Creator'

"God, the Only Cause and Creator" will be the subject of the lesson-sermon to be read tomorrow in all Christian Science Churches. The golden text will be "Hear O Israel: The Lord our God is one Lord: and thou shalt love the Lord thy God with all thine heart, and with all thy soul, and with all thy mind."

Church Arranges Radio Broadcast For Missionaries

Broadcasting

DR. WILLIAM M. WOODFIN

The Rev. Dr. Woodfin, whose services will be broadcast over Radio Station KDKA tonight.

Special Wednesday Services Also Arranged

An address, songs and special messages to the United Presbyterian missionaries in Egypt, Sudan, Abyssinnia and Punjab, India, will be broadcast tonight at 11:15 o'clock through KDKA. The Rev. Dr. William M. Woodfin, of the Third United Presbyterian Church, and a choir of that church, will take part in the service. The Third United Presbyterian Church has two missionaries in Egypt, Miss Helen Noordeweir and Miss Elsie French.

Tomorrow evening the Rev. Dr. Clarence E. Macartney, of the First Presbyterian Church, Sixth avenue, will speak over KDKA on "A Shaken World and Things That Cannot Be Shaken." At 5 p. m. the Rev. Dr. Hugh Thomson Kerr, of the Shadyside Presbyterian Church, will speak on "Be Not Afraid—Behold a Savior."

'ARMY' TO HOLD SPECIAL MEET

Services preparatory to the Christmas season with a sermon bearing upon conditions throughout the world will be held tomorrow in Salvation Army auditorium, 425 Second avenue.

Adjt. John H. Brunner will speak at both services. His morning subject will be "What's Wrong With the World?" His evening subject will be "The Gospel Few." Special music will be presented by the Salvation Army Band.

Two Sermons

ADJT. JOHN H. BRUNNER

ADVENT MUSIC TO FEATURE SERVICE

Arrange Special Program At Sacred Heart Church; Trinity Continues Meetings

Advent music will be presented tomorrow morning at the 11 o'clock mass in Sacred Heart Church, Shady avenue and Alder street. Much of the music will be a capella, by reason of the austerity of the Advent season, which is a modified Lent. The mass will be sung by the Rev. Victor I. Kennedy, who will be assisted by the Rev. E. Lawrence O'Connell and the Rev. Howard J. Carroll. The ceremonies will be in charge of A. F. Riefsnyder, Joseph Maryland and Robert Sybert.

The second week of Advent noonday services at Trinity Cathedral, Sixth avenue, will open Monday at 12:30 p. m. with an address by the Rev. Dr. William Porkess, of St. Stephen's Episcopal Church of Wilkinsburg. The Rev. William F. Bayle, general missionary of the Pittsburgh Diocese, will speak at the Tuesday service.

Church at Bellevue To Exhibit Films

A motion picture lecture, part of a series on "What I Saw Around the World" will be presented tomorrow night by the Rev. W. Roy Goff, of the Bellevue Methodist Protestant Church. His subject tomorrow night will include scenes from Italy.

Pastor to Continue Sermon Series on Christmas Season

Anniversary

DR. JOHN E. SIMPSON

Choir and Pastor To Take Part In Service

The second of a series of five sermons on the Christmas season will be presented tomorrow morning by the Rev. Dr. Hugh Thomson Kerr, of the Shadyside Presbyterian Church, Amberson avenue and Westminster place. "The Unwritten Gospel of Jesus" will be the subject. A series of Wednesday afternoon discourses has also been inaugurated by Dr. Kerr. At the vesper services at 5 p. m., Dr. Kerr will speak on "Be Not Afraid—Behold a Savior."

PASTOR MARKS FIFTEENTH YEAR

The fifteenth anniversary of the pastorate of the Rev. Dr. John E. Simpson, of the North United Presbyterian Church, Perrysville avenue, will be observed tomorrow. He is a graduate of Monmouth College, Monmouth, Ill., from which he received a degree in 1931. Under his leadership the church has received more than 1,000 new members and has organized four mission churches. An invitation has been issued to all former members to attend the services.

Commercial Study Association to Elect

A business session and the election of officers today was to continue the fall meeting of the Commercial Education Association of Western Pennsylvania, which opened last night in Duffs-Iron City College, Duquesne way. Today's meeting was to be held in Frick Training School.

Roland S. Chamberlain was to be the principal speaker. J. Elwood Wherry, assistant superintendent of county schools, also was to speak.

Speaker

RABBI CHARLES BLOOM

RABBI TO SEEK FUNDS HERE

Rabbi Charles Bloom, of Dorchester, Mass., representing the United Galil Aid Society, will begin a series of addresses here Sunday, speaking in the Chuseits Chiam Synagogue, 5807 Beacon street. The addresses are in the interests of the society seeking to raise funds to continue relief work the society carries on in Safed and Tiberias and Haifa, Palestine.

Ohio Pastor to Open Revival Services Here

An evangelistic campaign, to be conducted by the Rev. Wade H. Patrick, of Alliance, O., will open tomorrow in the Sheraden Gospel Tabernacle, Sherwood avenue and Bergman street. Services will be held every night during the week at 7:45 o'clock. Services tomorrow will be held at 10:45 a. m. and 7:45 p. m.

SERMON TOPICS IN CHURCHES TOMORROW

South Hills

Mt. Lebanon Presbyterian—Washington and Castle Shannon roads. H. Leith, 11 a. m.—"The Abiding Word." 8 p. m.—"Jesus Came Preaching."

Mt. Lebanon M. E.—West Liberty avenue and Scott road. Dormont. J. E. Wagner; 11 a. m.—"Morality and Religion." 7:45 p. m.—"God Keeps Records."

St. Peter's Catholic—West Ohio street and Sherman avenue. masses 6, 7:15, 8:30 and 11 a. m.

Sandusky Street Baptist—Sandusky street, C. S. Dayton; 11 a. m.—"How Far Can You See?" 7:45 p. m.—"Thou Faithful Servant," drama.

Mt. Zion Evang. Luthern—Perrysville avenue and Waldorf street. G. E. Swoyer; 10:45 a. m.—"Why Be Afraid?" 8 p. m.—"How Christ Helps People."

Bidwell Street Presbyterian—Bidwell and Liverpool streets. B. F. Glasco; 10:45 a. m.—"Trust;" 8 p. m.—Forum.

North U. P.—Perrysville avenue. J. E. Simpson; 11 a. m.—"The Light Everlasting." 8 p. m.—"Seth Parker Meeting."

North Side Unitarian—North avenue and Resaca place. W. P. Blodgett; 11 a. m.—"The Upheaval in Religion."

Manchester Presbyterian—Chateau and North Franklin streets. J. K. McDivitt; 10:45 a. m.—"What I Believe." 7:45 p. m.—"The Divine in the Human."

North Presbyterian—North Lincoln avenue. J. B. McIlroy; 11 a. m.—C. A. Reed, speaker; 8 p. m.—"The Right Use of Gifts."

Seventh U. P.—California avenue. S. A. Work; 11 a. m.—"Why I Believe in Worship." 7:45 p. m.—"A Fine Young Man in Bad Surroundings."

East End

Asbury M. E.—Forbes street and Murray avenue. J. S. Payton; 11 a. m.—Communion; 8 p. m.—Community service.

Fourth M. P.—Frankstown avenue. J. S. Leland; 10:45 a. m.—"The Joy of True Service;" 7:45 p. m.—"The Sifting of Three Hundred."

Morningside M. E.—Chislett street, A. K. Travis; 10:45 a. m.—Communion; 7:45 p. m.—"Privilege and Responsibility."

Third Presbyterian—Fifth and South Negley avenues. W. L. McEwan; 11 a. m.—Communion; 8 p. m.—T. Watters, speaker.

Highland Presbyterian—Highland avenue and Wellesley street. G. C. Fisher; 11 a. m.—"Things That Make Life Worth Living—Work." 8 p. m.—"Sincerity."

Friendship Park M. E.—Mathilda street and Liberty avenue. J. E. Morrison; 10:45 a. m.—"The Golden Rule Philosophy;" 7:45 p. m.—"Does It Make Any Difference What We Believe?"

Shady Avenue Presbyterian—Shady avenue and Aurelia street. D. Lang; 11 a. m.—"Poverty and Riches." 8 p. m.—"The Attractive Christ." R. G. Pierson, speaker.

Zion's Evang. Lutheran—Thirty-seventh and Bandera streets. C. Grahn; 9:20 and 11 a. m.—"Who Shall Be Called Worthy to Stand Before the Son of Man?"

Sacred Heart Catholic—Shady avenue and Walnut street; masses, 6, 7, 8, 8:45, 9:30, 10:15 and 11 a. m. Service at 7:45 p. m.

Help of Christians Catholic—Meadow street; masses, 7, 8, 9 and 10:45 a. m.

Holy Rosary Catholic—Kelly street and Lang avenue; masses, 5:30, 7, 8, 9, 10 and 11 a. m. Service at 8 p. m.

St. Lawrence Catholic—Penn and Atlantic avenues; masses, 6, 7:30, 10 and 11 a. m.; high mass.

Bethany Lutheran—North Highland avenue and Kirkwood street. G. W. Englar; 11 a. m.—"The Three S's of Stewardship;" 7:45 p. m.—"A Heathen City That Repented."

Emory M. E.—North Highland avenue and Rippey street. M. B. Fuller; 11 a. m.—"Jesus' Knowledge on the Cross—Doubt;" 8 p. m.—"Jesus Could Be Indignant. Can We?"

East End Christian—South Highland avenue and Alder street. J. R. Ewers; 11 a. m.—Mrs. Edith S. White, speaker; 7:45 p. m.—"Germany."

Shady Avenue Baptist—Shady avenue. R. G. Pierson; 11 a. m.—"Remember;" 7:45 p. m.—"The Attractive Christ."

Lincoln Avenue M. E.—Lincoln and Meadow street. E. P. Harper; 11 a. m.—"A Man With a Generous Hand, Mind and Heart;" 7:45 p. m.—R. W. McKenzie, speaker.

Pacific Avenue M. E.—Pacific avenue and Dearborn street. S. E. Rockey; 11 a. m.—"The Power of Influence." 8 p. m.—"A Girl's Song and a King's Javelin."

Church of God—College and Spahr streets. V. O. Barnhart; 11 a. m.—Miss Ida Abel, speaker; 7:45 p. m.—"Hungering and Thirsting."

Shadyside

First M. E.—Aiken avenue and Howe street. J. W. Hawley; 11 a. m.—"The Upper Room." 8 p. m.—"Songs and Stories."

Shadyside U. P.—Baum boulevard and Cypress street. A. G. MacLennan; 11 a. m.—"Mary, the Mother of Jesus;" 7:45 p. m.—"The Man of Psalm Eight."

First Brethren—Dearborn street. C. Studebaker; 11 a. m.—"A Marvellous Ancestry;" 7:45 p. m.—"The Power of Words."

Shadyside Presbyterian—Amberson avenue and Westminster place. H. T. Kerr; 11 a. m.—"The Unwritten Gospel of Jesus." 8 p. m.—"Be Not Afraid—Behold a Savior."

First Unitarian—Ellsworth and Morewood avenues. F. E. Smith; 11 a. m.—"Suicide in Costume."

Christ M. E.—Center and Liberty avenues. A. E. Day; 11 a. m.—"The Hymns That Speak to the Heart." 8 p. m.—"The Little Red School House."

Gustavus Adolphus Lutheran—Friendship avenue and Evaline street. J. E. Nelson; 10:15 a. m.—"The Need of Courage;" 11:15 a. m.—Swedish service; 7:45 p. m.—"Search the Scriptures."

Fourth Presbyterian—Friedship avenue and Roup street. W. L. Ritter; 11 a. m.—"Searching the Scriptures;" 8 p. m.—"Who Is On the Lord's Side?"

Central Christian—Dithridge street. S. S. Lappin; 11 a. m.—Communion; 8 p. m.—Evangelistic service.

First Evangelical—Center avenue and Graham street. N. C. Milliron; 11 a. m.—"What Shall I Read?" 8 p. m.—"The Christian Way of Doing Things."

St. Andrew's Lutheran—Center and Morewood avenues. H. P. Eckhardt; 10:45 a. m.—"The Certainty of Our Christ-Religion;" 7:45 p. m.—"The Annunciation of the Savior's Birth to the Virgin."

Oakland

Bellefield Presbyterian—Fifth and Bellefield avenues. R. MacGowan; 11 a. m.—"The Religion of Jesus;" 8 p. m.—Union service.

St. Peter's Episcopal—Forbes street and Craft avenue. W. A. Amos; 11 a. m.—"Is There a Guiding Hand?" 7:45 p. m.—"The Flight," screen service.

Church of the Brethren—Greenfield avenue. N. M. Shideler; 11 a. m.—"The Sanctity of Marriage Relation;" 8 p. m.—"Matthew, the Publican."

Lemington Presbyterian—Lemington avenue. W. H. Ryall; 11 a. m.—"Philadelphia, the Church With the Open Door;" 8 p. m.—"Abraham Offers His Son—A Supreme Sacrifice."

St. Paul's Cathedral—Fifth avenue and Craig street; masses 6, 7, 8, 9, 10 and 11 a. m.

St. Agnes Catholic—Fifth avenue and Robinson street; masses, 6, 7:30, 9, 10 and 11 a. m.

St. Hyacinth Catholic—Craft place; masses, 8 and 10:30 a. m.

First Baptist—Bellefield avenue and Bayard street; C. W. Petty; 11 a. m.—"The Central Conviction of Christianity." 7:45 p. m.—Beautiful Barbarians."

Oakland Presbyterian—Ward street. G. L. Glunt; 10:45 a. m.—"Overcoming Trouble." 7:45 p. m.—Young People's service.

Oakland M. E.—Forbes and Boquet streets. R. W. Faus; 11 a. m.—"Our Need of Salvation."

First U. P.—Fifth avenue and Thackeray street. W. J. Reid; 11 a. m.—"Each Generation's Contribution;" 8 p. m.—R. MacGowan, speaker.

Downtown

German Evang. Protestant—Smithfield street. C. A. Voss; 10 a. m.—"Prepare Ye the Way;" 11 a. m.—"The Spirit of Expectation."

Smithfield M. E.—Seventh avenue and Smithfield street. N. F. Richards; 11 a. m.—Communion; 8 p. m.—"God's Universal Book."

Second St. Paul's Evang. Lutheran—Pride street. G. W. F. Doege; 9 a. m.—"The Strong in the Church;" 11 a. m.—"Terrors of the Last Day."

First Presbyterian—Sixth avenue. C. E. Macartney; 10:45 a. m.—"A Shaken World, and the Things Which Cannot be Shaken;" 8 p. m.—"Armageddon."

First Lutheran—Grant street. A. J. Holl; 11 a. m.—"Abiding Realities in a Changing World." 8 p. m.—"The Slipping Away of Things Worth While."

Trinity Cathedral—Sixth avenue. N. R. H. Moor, dean; 9:30 a. m.—Communion; 11 a. m.—"The Spiritual Value of Earthquakes;" 8 p. m.—"The Confectioner's Stand."

St. Mary of Mercy Catholic—Ferry street; masses, 5, 7:30, 9, 10 and 11 a. m.

Old St. Patrick's—Liberty avenue and Seventeenth street; masses, 8, 9 and 11 a. m.

Epiphany Catholic—Washington place; masses, 2:30, 6, 7, 8, 9, 10 and 11 a. m.

St. Peter's Catholic—Fernando street; masses, 7, 8, 9, 10 and 11 a. m.

Unity Center—Penn avenue, E. B. Anthony; 11:15 a. m.—"Carrying Excess Baggage;" 8 p. m.—"Inexhaustible Abundance."

First Super Mind Science—Fort Pitt Hotel, E. B. Estep; 3 p. m.—"The Christ Within;" 8 p. m.—"This Mental Age."

North Boroughs

Emanuel's Lutheran—Bellevue. G. L. Himmelman; 10:45 a. m.—"When Christ Comes Again;" 7:45 p. m.—"The True Estimate of a Man."

Bellevue M. P.—Lincoln and Hawley avenues. J. B. Lamb; 11 a. m.—"The Message of Inspired Seers." 7:45 p. m.—"The Land of the Pharaohs."

Ben Avon U. P.—Dickson and Woodland avenues. W. T. Lytle; 11 a. m.—"Searching the Scriptures."

Bellevue M. E.—Home and California avenues. J. B. Magee; 11 a. m.—"All Things Are Yours;" 7:45 p. m.—"A Book for Such an Hour as This."

West View M. E.—Cornell and Princeton avenues. O. B. Emerson; 11 a. m.—"Using the Name of God in Vain;" 8 p. m.—"What Jesus Means to Me."

St. James' Lutheran—Emsworth. W. C. Mann; 11 a. m.—H. H. Bagger, speaker; 7:30 p. m.—"Anxiety, Its Dangers and Its Cure."

Bellevue Presbyterian—North Fremont street. R. E. Galbreath; 11 a. m.—"Hallowed Be Thy Name;" 7:45 p. m.—"Remember Sabbath Day."

Mt. Calvary Lutheran—Highland and Bronx avenues. E. G. Tieman; 11 a. m.—"Is Jesus the Christ?"

St. Luke's Evang. Lutheran—Ridgewood and Center avenues, West View. L. P. Spoehr; 10:45 a. m.—"The Horn of Salvation;" 7 p. m.—Luther League.

Bellevue U. P.—Lincoln avenue. J. M. Ferguson; 11 a. m.—"The Shepherd's Leading;" 7:45 p. m.—"God As Amos Knew Him."

East Boroughs

Second Presbyterian—South avenue and Mulberry street, Wilkinsburg. J. F. Troupe; 11 a. m.—"If I Had Not Come;" 7:45 p. m.—"When Christmas Comes."

South Avenue M. E.—South avenue, Wilkinsburg. J. M. Versteeg; 11 a. m.—"A Sense of What Is Vital;" 7:45 p. m.—"Singing the Lord's Song."

St. Stephen's Episcopal—Wilkinsburg. W. Porkess; 8 a. m.—Communion; 11 a. m.—"God's Honors;" 7:30 p. m.—"A Woman's Transformation and Extension."

First Presbyterian—Wilkinsburg. G. Taylor, Jr.; 11 a. m.—"The Mission of Confession;" 7:45 p. m.—"The Cross and the Burden."

Calvary Lutheran—South avenue and Center street, Wilkinsburg. L. A. Krouse; 11 a. m.—"The Bible;" 7:45 p. m.—Thank Offering service.

Edgewood Presbyterian—Swissvale avenue; 11 a. m. and 8 p. m.—J. M. Gaston, speaker.

Grace Evang. Lutheran—Wallace avenue and Hay street, Wilkinsburg. S. R. Schieb; 11 a. m.—"Good Literature;" 8 p. m.—Children's service.

Church Actors Plan Play to Aid Jobless

The dramatic society of St. Mary's Church, Forty-sixth street, Lawrenceville, will present four benefit performances of the three-act comedy, "It Pays to Advertise," next Saturday and Sunday in the Lyceum Building on the parish grounds. The proceeds will be given to the unemployment relief fund of the Ninth Ward.

The cast will include Florence Gray, Veronica Carr, Betty Helbling, Anne D. Carr, Maurice Murphy, Norbert McNamara, Edward G. Smith, John Buckley, Paul F. Nugent, Samuel Neely, Edward Brothers and Russell Swaney. The Rev. C. J. Coyne is pastor of the church.

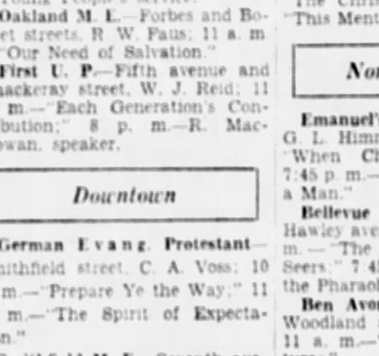

You can go to church in a Parmelee System Cab . . .

at small expense because of the new low rates.

PARMELEE System service, because its cabs are everywhere in Pittsburgh, is specially adapted to the needs of people who would otherwise be kept away from the church of their choice.

Phone GRant 8100 when you decide to go... just say "have a cab at my door at__o'clock."

Arriving at church you dismiss your cab . . . another will be available after the service . . . leave your order and ride home in comfort.

PARMELEE SYSTEM

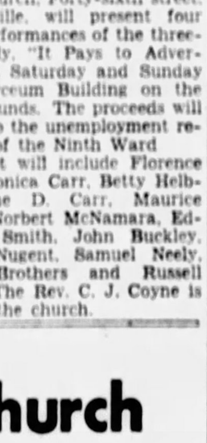

taxi as near as your phone **GRant 8100**

-:- CHURCHES -:-

SECOND PRESBYTERIAN
11:00—At First Church, Arch Street. Dr. Bryson.
9:45—Bible School—Men at Central Church, Sandusky Street.
7:45—At Second Church, 8th St., 5 minutes downtown hotels. Dr. Shelton.
8:40—Rev. Clifford Lewis, young Southern Evangelist at After Meeting.
Tuesday, 8:15 P. M.—Scottish Choir.

SIXTH UNITED PRESBYTERIAN CHURCH
North Highland Avenue and Station Street
A. R. ROBINSON, D. D., Pastor
11 A. M.—Dr. Robinson Preaches on "A DIGNIFIED LIFE."
8 P. M.—Dr. Robert S. McClenahan, of Cairo University, Egypt.

THE FIRST PRESBYTERIAN CHURCH
6th Ave. near Wood St. CLARENCE EDWARD MACARTNEY, Minister
10:45 A. M.—"A SHAKEN WORLD, AND THE THINGS WHICH CANNOT BE SHAKEN"—Dr. Macartney. (Service broadcast over Station KDKA).
8:00 P. M.—"SERMONS FOR THE TIMES FOUND ON ANCIENT HIGHWAYS"
X. "ARMAGEDDON"—What shall the End Be?
12:15 P. M.—Sunday School and Men's Bible Class.
7:40 P. M.—Organ Recital by John A. Bell.
Wednesday—8 O'Clock in the Church—Preparatory Service

SHADYSIDE PRESBYTERIAN Hugh Thomson Kerr

DR. KERR WILL PREACH
11 A. M.—"THE UNWRITTEN GOSPEL OF JESUS"
8 P. M.—"BE NOT AFRAID—BEHOLD A SAVIOUR"—KDKA
Music by the Quartette and Vesper Chorus under the direction of Earl Mitchell, Organist
Take cars 73, 75, 76 to Amberson Avenue

THIRD PRESBYTERIAN CHURCH
Fifth Avenue and South Negley
REV. WILLIAM L. McEWAN, D. D., Pastor
Morning, 11:00—COMMUNION SERVICE
Evening, 8:00—REV. THOS. WATTERS, D. D., Will Preach
Music under direction of Dr. Charles Heinroth
Sabbath School, 9:45 A. M. Take Car Nos. 73 or 76

CHRIST CHURCH (Methodist Episcopal)
LIBERTY CENTER, S. AIKEN AND BAUM BLVD., (Take Cars Nos. 71, 82, 86)
REV. ALBERT EDWARD DAY, D. D. REV. ERNEST WEALS, Ministers
11:00 A. M.—"A HYMN FOR THIS FEVERISH AGE."
First in a series of sermons on "The Hymns That Speak To the Heart."
Dr. Day Will Preach.
8:00 P. M.—"THE LITTLE RED SCHOOL HOUSE."
Concluding series of addresses on "The Citadels of Protestantism."
Address by Dr. Day

POINT BREEZE PRESBYTERIAN CHURCH
HAROLD JOHN OCKENGA, Minister Fifth and Penn Aves.
9:45 A. M.—THE SUNDAY SCHOOL
11:00 A. M.—COMMUNION—"The Servant of God"
8:00 P. M.—"THE MAGI—FOLLOWING A STAR"
(No. 1 in Series—"THE SON OF A VIRGIN").
Young People's Chorus Choir Excellent Quartette

TRINITY PROTESTANT EPISCOPAL CATHEDRAL
Sixth Avenue
Rt. Rev. Alexander Mann, D. D., Bishop—The Very Rev. N. R. H. Moor, Dean
9:30 A. M.—Holy Communion
11:00 A. M.—Holy Communion and Sermon
"THE SPIRIT VALUE OF EARTHQUAKES"—By Dean Moor
8:00 P. M.—Evening Prayer and Sermon
"THE CONFECTIONER'S STAND"—By Dean Moor

Christian Science
The Following Churches of Christ, Scientist, are authorized Branches of The Mother Church, The First Church of Christ, Scientist, in Boston, Mass. The Public is cordially invited to our Services and Free Reading Rooms.
Subject: "God, The Only Cause and Creator"
FIRST CHURCH, Pittsburgh, 635 Clyde Street, East End.
SECOND CHURCH, Pittsburgh, 713 Ridge Avenue, North Side.
THIRD CHURCH, Pittsburgh, 3881 West Liberty Avenue, Dormont.
FOURTH CHURCH, Pittsburgh, 1670 Murray Avenue, Squirrel Hill.
FIRST CHURCH, Bellevue, Pa., 530 Lincoln Ave. (No Sunday Eve. Service.)
FIRST CHURCH, Wilkinsburg, Pa., 512 Wallace Avenue.
Sunday Services, 11 A. M. and 8 P. M.
FIRST CHURCH, Sewickley, Pa., 222 Beaver Street.
Sunday Service 11:15 A. M.
WEDNESDAY EVENING TESTIMONIAL MEETINGS AT 8 O'CLOCK

KRIS KRINGLE LINE WINS JINGLE

Dormont Woman Gets $5 For Christmas Shopping; Judges Have Hard Task

Hundreds of readers of the Sun-Telegraph who submitted a last line for "Christmas Jingle" No. 17, which mentioned a "lady named Pringle,' concluded that she was "single." Perhaps she is, but it was Edna Marie Schade, 1240 Biltmore avenue, Dormont, who turned in the line that made the winning jingle. The judges gave her the first prize—$5.00—for completing the jingle as follows:

There was a young lady named
Pringle
Who captured a prize with a
"jingle";
But the cash she thus earned
Was to charity turned
Bless her heart, she was playing
Kriss Kringle.

The five $1 prize winners for No. 17 were as follows: H. C. Lindeman, 1344 Marlboro avenue, Wilkinsburg; Bertha Lynwood Hamilton 554 East End avenue, Pittsburgh; Mildred Menk, 311 Fourth avenue, New Kensington; Mrs. E. D. Harshbarger, 239 Gladstone road, Pittsburgh; J. F. Diemer, 921 Main street, Wellsville, O.

Try your hand on No. 24, appearing on this page today. If you submit what the judges think is the best of all "last lines" sent in you get a check for $5. The five next best "last lines" will each be awarded $1.

READERS MAY COMPETE

All readers of the Pittsburgh Sun-Telegraph, with the exception of employes, are invited to enter the "Christmas Jingle" contest. You can send in as many last lines as you like. Equal awards will be paid to readers whose answers are tied in the judging. You do not have to buy a Sun-Telegraph to enter this contest. You may examine the files of this newspaper at the public library or at any one of the offices of the Sun-Telegraph, where you may make a tracing of the "Christmas Jingles" blank if you wish.

Each Sun-Telegraph "Christmas Jingle" will be consecutively numbered.

Christmas Jingles No. 24

A rare politician, McFall,
As he worked for the welfare of all,
And he argued that pain
Always followed ill gain

.....

(Submit your last line on the above dotted line)

Submitted by

Name .....

Street and No. .....

City or Town .....State .....

This completed "Christmas Jingle" must be in the mail before midnight, Monday, December 7, addressed to CHRISTMAS JINGLES, Sun-Telegraph, Pittsburgh, Pa. Write No. 24 on the lower left-hand corner of your envelope. Names of winners will be published in the Sun-Telegraph one week from day this incomplete "jingle" appears.

Troopers to Play Santa to Destitute

GREENSBURG, Pa., Dec. 5.—State police from the Troop A barracks, of Greensburg, will play Santa Claus to 60 needy families in this district.

35 MORE ADMIT DRY VIOLATIONS

The parade of confessed violators of the prohibition law continued yesterday in Federal Court. Judge F. P. Schoonmaker heard pleas of guilty by 35 men and women. In five cases the court ordered defendants committed to jail for two months each. Fifteen other defendants were placed upon probation for two years each, and many of them were also ordered to pay fines. The others were directed to pay fines which ranged from $50 to $200.

Those given jail sentences were Joseph Vereneck, Stowe Township; William Cashdollar, William O'Day, John Yazawais and Tony Petrone, all of Pittsburgh.

Since Monday 165 persons have pleaded guilty to violations of the dry law.

GENE TUNNEY'S BABY

Photo by Wide World.

Marriage Licenses

Michael Labishale	Pittsburgh
Grace Woods	Pittsburgh
David Knox	Pittsburgh
Ruth M Williams	Pittsburgh
Paul B Hughes	Pittsburgh
Elsie M Schultz	Pittsburgh
John M Hoesly	Pittsburgh
Margaret Clark	Coraopolis
Paul McAdams	Pittsburgh
Kathryn Petersen	Homestead
Herbert R Carroll	Williamsport
Marion L Truesdale	Pittsburgh
Charles E Nichols	Pittsburgh
Helen J Beasley	Belmont, Mass
Willis M Fogo	Pittsburgh
Corinne E Proffitt	Charlottesville, Va
J Ewing McMeans	Dayton
Peggy A Walbert	Ford City

Second Death from Berkeley Explosion

BERKELEY, Cal., Dec. 5.—(AP.)—With the death of Ernest Maxwell, Berkeley fireman, casualties resulting from a gas explosion in a burning Berkeley residence Thursday night stood at two dead, five critically injured, and 69 others with minor injuries.

Sherman Pepper, 16, son of Prof. Stephen Pepper, of the University of California, was killed when struck by a piece of timber.

JEWISH VICTORY FEAST BEGINS

The celebration of Hanukkah, the "Feast of the Lights," was started last night by local Jews to last for eight days. The celebration marks the victory of the children of Israel over the Maccabees. The beginning feast is designated by the home ceremony of lighting a candle, an additional candle being lighted each night during the celebration.

Special services were held last night in the Jewish temples. Religious plays and tableaux were to be presented throughout the week by various organizations and Sunday school classes. The observation is marked by the exchange of gifts.

At a special ceremony in the Y. M. and W. H. A. Tuesday night, the Rev. D. Meseroff will light the candles. The special festival was arranged by the Maccabean Zion Camp. The speaker will be Rabbi A. M. Ashinksy.

MUSIC

Cleveland Symphony Orchestra

Syria Mosque

PROGRAM

Prelude, Cantata No. 29 ..... Bach-Siloti
Symphony No. 4 ..... Brahms
Menuet Antique ..... Ravel
Forest Murmurs, Siegfried ..... Wagner
Rhapsody, Espana ..... Chabrier

The Cleveland Orchestra, Nikolai Sokoloff conducting, played to a fair-sized audience in Syria Mosque last night. The program was rather lop-sided both in makeup and interpretation. It is almost unbelievable that we should have to hear the Chabrier rhapsody so often on otherwise dignified programs; is there no Pittsburgh committee to say its word against such trite music? If not, then we might, with advantage, ignore these imported programs and fight with all our strength for the survival of a Pittsburgh orchestra.

Mr. Lissfelt

That these Cleveland players have improved in these many years goes without saying. Individual choirs and the ensemble gain year by year, and while all this is so patent, yet the music they make leaves one untouched, or, if moved, irate at the dullness of such music as the forest music from "Siegfried," or the unrelenting drive in the Brahms Symphony, unwarranted force that removes from that imposing score every trace of romance.

Of the novelties played, there seems to be little reason for the Siloti-Bach arrangement, an overbalanced composition as it now stands. Ravel furnished the one redeeming work of the evening, and his menuet is another graceful treatment of an old dance form.

J. FRED LISSFELT.

Music Lovers' Hour

Carnegie Music Hall

PROGRAM

Petite Suite ..... Debussy
Afternoon of a Faun ..... Debussy
Mother Goose Suite ..... Ravel
The Sorcerer's Apprentice .. Dukas

The Cleveland Symphony Orchestra played the second Music Lovers' Hour in Carnegie Music Hall yesterday afternoon before an enchanted audience. The music was from French composers entirely. Each work had a legendary background, and Rudolph Ringwall, who conducted, also briefly outlined the program of each composition in a happy manner.

The concert was far superior to the previous hour of several weeks ago; the players seemed far more sincere and devoted to their task. While we have heard more thrilling performances of all this music, the concert served its purpose admirably. J. FRED LISSFELT.

"You needn't tell me —I know Camel is the fresh cigarette!"

CAMELS are FRESH!

never parched, never toasted

—we guarantee that

ONE thing we wish we might impress indelibly on the minds of American smokers — the tobaccos in Camels are *never* parched or toasted.

On the contrary, Camels are *made* fresh, *fresh* with natural moisture — except for that the Humidor Pack would mean no more to Camels than it would mean to any other cigarette.

Camels are made fresh because the fine Turkish and mild, sun-ripened Domestic tobaccos of which they are blended are vigilantly safeguarded at every step in their handling to prevent loss of any of their natural goodness.

Let us repeat, these fine tobaccos are never parched or toasted—the Reynolds method of scientifically applying heat guarantees against that.

That's why we can safely assure you that Camels are truly *fresh*. They're *made* fresh to start with, and then *kept* fresh for you in the Camel Humidor Pack.

There's so much more real pleasure in a *fresh* cigarette you owe it to yourself to try Camels — switch to them for just one day, then leave them — if you can.

R. J. REYNOLDS TOBACCO COMPANY, *Winston-Salem, N. C.*

"Are you Listenin'?"

R. J. REYNOLDS TOBACCO COMPANY'S COAST-TO-COAST RADIO PROGRAMS

CAMEL QUARTER HOUR, Morton Downey, Tony Wons, and Camel Orchestra, direction Jacques Renard, every night except Sunday, Columbia Broadcasting System

PRINCE ALBERT QUARTER HOUR, Alice Joy, "Old Hunch," and Prince Albert Orchestra, direction Paul Van Loan, every night except Sunday, N. B. C. Red Network

See radio page of local newspaper for time

CAMELS

Made FRESH — Kept FRESH

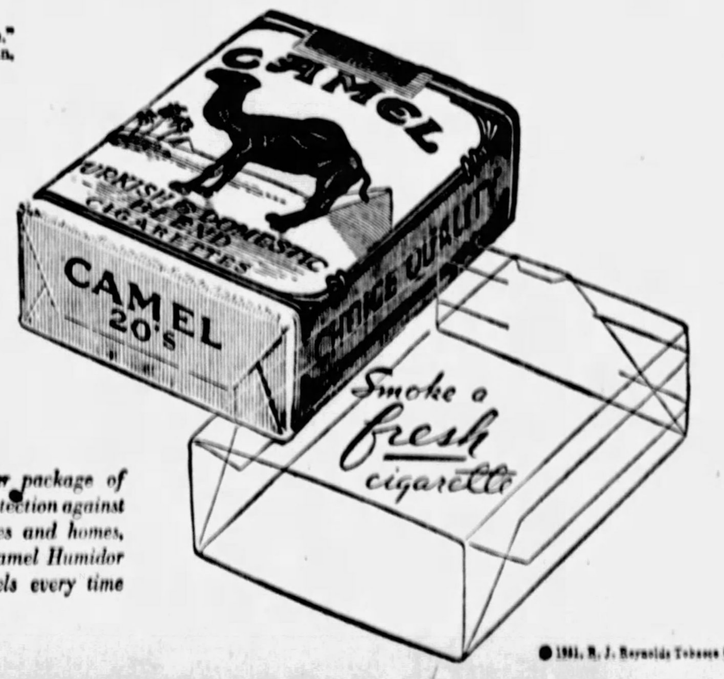

Don't remove the moisture-proof wrapping from your package of Camels after you open it. The Camel Humidor Pack is protection against perfume and powder odors, dust and germs. In offices and homes, even in the dry atmosphere of artificial heat, the Camel Humidor Pack can be depended upon to deliver fresh Camels every time

© 1931, R. J. Reynolds Tobacco Company

Patricia Pitt's Sprightly Comment on Pittsburgh Society Happenings

In Mayfair

—With—

Patricia Pitt

During the holiday season dancing will be the popular form of entertainment for the debs, when all the men will be home from Princeton and Harvard and Yale.

Just now in the pre Christmas days luncheons are the vogue, many of them small intimate affairs for the debs alone. Such a luncheon was that given yesterday by Mrs. Samuel E. Hackett in the Fox Chapel Golf Club for Lucile Todd, known to her friends as Bunny. Lucile is the debutante daughter of the William B. Todds. Covers were laid for 18 at the luncheon table, decorated with vari-colored roses.

* * *

Many faithful concert-goers were at the Cleveland Orchestra performance at Syria Mosque last night. Mrs. William Thaw, Jr., one of the most ardent patrons of music was there entertaining a box party. She wore black velvet. Others in boxes were Mrs. John M. Freeman in red and gold brocade, Mrs. William Maclay Hill in black chiffon and Mrs. George P. Bassett.

The Edward Wallis Woods, Mrs. Francis McKnight in hollyhock purple crepe and Miss Isabelle Adams in black came from Sewickley for the concert.

Others attending were the Horace Forbes Bakers, Dr. and Mrs. Lawrence P. Jacks, of London, England, guests of the Bakers, the William Watson Smiths, Mrs. J. E. Lewis, Mrs. Frederic Ickes Merrick, Mrs. Clinton Childs and Mrs. Chester V. Van Kleeck.

The younger set was represented by Ruth Willock, Betty Childs, Margaret Mann in flowered lame, who came with her father, the Rev. Alexander Mann, and Mrs. James McKay in Wedgewood blue crepe.

Betty Higgins wore white velvet with kolinsky trimming. Rosamound Fitch, black velvet trimmed in heavy white lace, and Dorothy Jarvis, turquoise crepe, and Mary Elizabeth Floyd, lotus pink crepe.

Others in the audience were Mrs. Herbert DuPuy, Rebecca Doyle, in brown lace, and Mrs. E. J. House, Mrs. Isaac Thomas and the Norman McLeods.

* * *

Today brings a sale for charity, a Christmas bazar the Columbia Hospital Auxiliary is holding today in the Hotel Schenley from 11 to 5 o'clock.

Hospital Bazar

Mrs. Horace Shearer is general chairman of the affair at which novelties, baked goods and home-made candies will be sold for the maintenance of the children's ward.

Miss Dorothy Scott is president of the auxiliary, Miss Frances Harper, secretary, and Miss Agnes Brown, treasurer.

Seen at Concert

Miss Duffield Is Married to K. A. Wing

Mrs. H. P. Meldrum announces the marriage of her daughter, Miss Dorothy Caldwell Duffield, of Hulton road, and Orlando, Fla., to K. A. Wing, son of Mr. and Mrs. N. L. Wing, of Allegany, N. Y., which was solemnized November 27.

Mrs. Wing

The bride is a graduate of the Cathedral School for Girls in Orlando and of the University of Pittsburgh and also a member of Phi Beta and Pi Beta Phi. The bridegroom is a graduate of the University of Pittsburgh Engineering School and a member of Sigma Delta Rho and Scabbard and Blade and a first lieutenant in the Coast Artillery Reserve.

* * *

Dr. and Mrs. Robert MacGowan, of Normlee Gardens, are at the Waldorf-Astoria, New York, where they were joined by their daughter, Miss Peggy Jean MacGowan. She is a student in Southern Virginia.

Liberty P. T. A. Sponsors Two Community Nights

As part of its program of activities the Liberty Parent-Teacher Association is sponsoring two community nights each month in the school gymnasium. The elementary group is assigned the first Friday evening of the month and the junior high school the third Friday.

The object is to provide supervised recreation for the children of the community and large numbers are responding to the general invitation. This new activity is under the direction of Miss Lucetta Burns. The school directors and faculty serve as chaperones.

Miss Rose Marks Sets Dec. 27 for Her Wedding

Miss Rose Marks, daughter of Mr. and Mrs. Harry M. Marks, of Frankstown avenue, Homewood, has chosen Sunday, December 27, as the date for her marriage to Emanuel Fibus, son of Mr. and Mrs. Jacob Fibus of the East End. No further plans have been announced.

Boom, Not Civilization Collapsed, Women Told

A boom, not civilization, has collapsed, Mrs. Ida Wright Bowman stated yesterday in speaking of the financial depression before the Friday Morning Club in Carnegie Music Hall. It was the first of three current events talks which Mrs. Bowman will give during the season and was heard by a large audience. She urged her hearers to study current history in three dimensions, taking into consideration the past and future as well as the present. History shows that this country had emerged from previous depressions better equipped than before, she said as she went on to show some of the improvements brought about by the present depression. Children of school age who formerly went into industry have been kept in school, libraries are being used more than formerly and there has been a decided increase in clear, honest thinking in the effort to prevent future periods of boom and the consequent periods of depression.

Mrs. R. Templeton Smith, chairman of the County League of Women Voters, under auspices of which the Friday Morning Club is organized, presented a resolution that voting machines shall not be paid for until they are perfect.

Heinroth Organ Recital Program

Dr. Charles Heinroth will present the following recital tonight at 8:15 o'clock in Carnegie Music Hall, Oakland:

Suite "The Good-Humored Ladies" ..... Scarlatti
1. Overture.
2. Dance of Constanza (Andante).
3. Plot against Luca (Allegretto).
4. Dance of Leonardo and Batista (Andante).
5. Conspiracy (Fuga Moderato).
6. Final Scene (Presto).

Pastorale ..... Roger-Ducasse
Melody for the Bells of Berghall Church ..... Sibelius
Two Movements from Symphony in A Minor "The Scotch" ..... Mendelssohn
(Andante Con Moto, Allegro non Poco Agitato, Adagio.)
Humoreske ..... Tchaikovsky
Chorale-Fantasy and Fugue on "Sleepers Wake, A Voice is Calling" ..... Reger

He will present the following program tomorrow at 4 p. m.:

Overture to "Zampa" ..... Herold
Andante Cantabile from Fifth Symphony ..... Tchaikovsky
Marcia a la Turca ..... Beethoven
Two Movements from Sonata in C Minor (No. 3) ..... Guilmant
1. Allegro Maestoso.
2. Adagio.

Scherzo Symphonique Concertante ..... Faulkes
Elegy ..... Massenet
Scotch Fantasy ..... Macfarlane

SOCIETY GIRLS EARNING THEIR WELFARE FUND CONTRIBUTIONS

EXCLUSIVE PHOTO by Pittsburgh Sun-Telegraph.

MISS BETTY M'CANCE — MRS. WILLIAM WEABER — MISS PEGGY BERGER — MISS LOUISE BAUSMAN

SOCIETY YOUNG WOMEN TAKING SUBSCRIPTIONS FOR HARPER'S BAZAAR . . . HARPER'S DOUBLES THEIR COMMISSIONS, ALL GOES TO THE WELFARE FUND

WORLD CHURCH MEET PLANNED

PHILADELPHIA, Dec. 5.—(AP)—The executive committee of the Federal Council of Churches in its closing session yesterday outlined plans for a world Protestant conference in 1935.

Plans for the proposed world conference were announced by Prof. William Adams Brown, of Union Theological Seminary, New York, who said the gathering would probably be held in London, designed to form a permanent international Protestant organization for co-operation in social and world problems.

During the three-day sessions the committee put itself on record on a number of subjects. Entry of the United States to the League Court prior to the forthcoming disarmament conference was urged.

A report compiled jointly by representatives of the Protestant, Catholic and Jewish religions in the United States was the subject of a private debate at the closing session. The text was withheld.

FORMER ENVOY TO JAPAN DIES

SANTA BARBARA, Cal., Dec. 5.—(AP)—Charles MacVeagh, 71, United States Ambassador to Japan from 1925 to 1929, died at his winter home in Mission Canyon, near here, late yesterday after a year's illness. He had been here about a month. His home was in New York City.

His widow, Fannie, and one of his five sons, Roger, of Portland, Ore., were at his bedside. Besides these two, he is survived by four other sons and a daughter: Lincoln, New York; Ewing Cameron, New York; Francis Wayne, Cambridge, Mass.; Carlton, New York, and Mrs. Stuart Farrar Smith, New York.

Guest Speakers at Grace Methodist

Guest speakers will fill the pulpit at both services tomorrow in the Grace Methodist Protestant Church of Sharpsburg. At the morning service the speaker will be the Rev. J. W. Brown, and at the evening service the Rev. J. C. Carpenter will speak.

CLUB NOTES

Mrs. Harry A. Doverspike is one of the committee members arranging for the Homewood Woman's Club benefit bridge to be held Friday evening at Mrs. R. H. M. MacKenzie's home, South Graham street, East End.

Mrs. Doverspike

* * *

The first meeting of the music and art committee of the Crescent Hill Woman's Club will be held on Tuesday afternoon in the home of Mrs. H. R. Meyer. Mrs. D. C. West will speak on "Color and Why." The hostess will be assisted by Mrs. J. A. Civilett.

* * *

Carols and readings from many lands, done in costume, will make up the program for the Christmas meeting of the Ingomar Woman's Club in the Franklin Methodist Episcopal Church Thursday afternoon. On the program will be Mrs. H. E. Rosene, Miss Dorothy Dent, Mrs. H. L. Trimble, Mrs. L. J. Moeller, Mrs. L. J. Mowry and the club choral. Following its long-established custom the club will have a collection of gifts for the Toy Mission.

Costume Program

* * *

A card party and luncheon will be given in McCreery's, Saturday afternoon, for the benefit of St. Joseph's Hospital bread line and building fund, under the auspices of the Hospital Guild. Mrs. Elmer D. Gray, chairman, has selected the following committee to assist her: Mrs. J. A. Martin, Mrs. A. R. Hampsey, Mrs. Robert J. Freyvogel, Mrs. Ambrose Dee, Mrs. J. C. Campbell, Mrs. W. C. Eichenlaub, Mrs. A. N. Altmayer and Mrs. A. E. Hatton.

* * *

Mrs. P. C. Thomas and Mrs. John T. Ryan will be the hostesses at the next regular meeting of the Woman's Auxiliary to the American Institute of Mining and Metallurgical Engineers. It will take place Tuesday and will be a bridge luncheon at 1 o'clock in the Pittsburgh Athletic Association.

* * *

The Woman's Guild of the Oakland Methodist Church will hold its annual bazar in the church parlors Wednesday afternoon and evening. Dinner will be served from 5:30 until 7 o'clock.

* * *

Christmas music will furnish a program for Monday's meeting of the music department, Crafton Woman's Club, which will be held in Mrs. L. F. Wentz's home, Bradford avenue. Mrs. William E. Strickler will be soprano soloist, a paper will describe English, French and German carols and a double quartet will illustrate. Mrs. Herman Ziel accompanying and Mrs. R. J. Smith playing violin obligatos.

* * *

Suggestions that vacant store rooms be converted by women's clubs into community rooms for the unemployed and also suggestions for the collection and distribution of worn clothing were made yesterday at a meeting of the educational department of the Allegheny County Federation of Women's Clubs in Kaufmann's. The steering committee for the Allegheny County Stay-in-School Association reported and the idea of a county clearing house for scholarships was crystallized. Sydney Teller, J. D. Stark, Mrs. Frederick B. Chalfant and K. D. Magruder were among the speakers.

* * *

Mrs. Paul Graham, president of the Turtle Creek Woman's Club, was hostess last night to the members at her home in Renier avenue. Assisting her were Mrs. J. A. Lusk and Mrs. I. O. Myhre. A review of "Years of Grace" was presented by Mrs. E. A. Hoffman and at roll call the members gave bits of information concerning the life of the author, Margaret Ayer Barnes. Three high school students, Martha Garret, Victor Keller and Ralph Freshwater, sang to their own banjo and guitar accompaniment.

The next meeting of the club will be held Friday evening, December 18, in the Y. W. C. A.

Communion Services At Hilltop Church

Communion will be administered tomorrow morning by the Rev. Dr. George E. Brenneman, of the Mt. Washington Methodist Episcopal Church, Sycamore street. At the evening service Dr. Brenneman will speak on "Paul's View of Rome and Beyond."

MAJ. M'COMBS MEMORIAL SET

Memorial services for Maj. E. Morgan McCombs, of the Swift Mission Brigade, will be held tomorrow afternoon in the First Presbyterian Church, Arch and South Diamond streets, North Side. At the time of his death Maj. McCombs was 80 years of age, and had commanded the Swift Mission Brigade since its organization 37 years ago. He was also an officer in the Duquesne Greys, 18th Regiment, National Guard.

At the services tomorrow the Rev. F. J. Bryson, pastor of the First Presbyterian Church, will speak. The Rev. Dr. George W. Shelton, of the Second Presbyterian Church, Eighth street, will take part in the program.

Congress Home Group Holds Yule Event

The first of the Christmas departmental meetings at the Congress of Clubs was held yesterday when the home department turned its regular session into a benefit for its mortgage quota. And, incidentally, it was one of the best attended meetings this department has had for several years.

There was an engaging program. Two groups of baritone solos were given by James Achtzehn, young radio audition winner. Miss Mathilda Flynn was at the piano for all but one number. This one, the Marianne Genet-May Neff "Captain Unafraid," was accompanied by Miss Genet, and Mrs. Neff, too, was introduced by the department head, Mrs. Evelyn Gardiner Saudek.

Mrs. J. Charles Wilson read a cycle of lovely Christmas things compiled from George MacDonald, Phillips Brooks and Lisette Woodworth Reese, which was done with piano accompaniment of Christmas music by Mrs. W. H. Patterson.

In conclusion, Miss Helen Zons, of the Joseph Horne Company, talked about refreshments for Christmas bridge and children's parties, giving many helpful suggestions and recipes, as well as showing the modus operandi. Two tables of Christmas favors and edibles further illustrated her talk.

Mrs. Robert T. Alexander won a lovely gift box which had been donated by the H. J. Heinz Company.

* * *

Mrs. H. Ray Balsinger, president of the Library Club of Knoxville, is guest of honor at the club's annual reception today in the home of Mrs. W. D. Heesom, Alice street, Knoxville. A varied program is being presented by Helen Greenhalgh, soprano, accompanied by Stella Smith, who is also piano soloist; Dorthy Jackson, contralto, accompanied by Lucile Hamilton; Faith Reynolds, violinist, and Aileen Perkins, reader.

President Honored

The next meeting of the club will be held December 14 in the home of Mrs. Elsie Johnson, Bausman street, and will be the annual Christmas party. Gifts for the Toy Mission will be received.

* * *

Miss Helen Woodward, of Central Branch, Young Women's Christian Association, will address a meeting of the Crafton Parent-Teacher Association Friday afternoon in the Second Ward School. Miss Woodward will speak on vocational guidance. Music will be provided by Mrs. Charlotte Beadling McCune, soprano; Mrs. Carrie Fielding Rebenack, contralto, and Mrs. C. H. Stiles, accompanist.

P. T. A. Meeting

* * *

As a benefit for its scholarship fund, Pittsburgh Alumnae Chapter of Chi Omega Sorority will have a bridge party tomorrow afternoon at the College Club. Mrs. Edward Stotz is chairman of tickets; Mrs. Sheldon Galbraith, of candy, and Miss Katherine Rebel, of prizes.

CLEVERLY PLACED PIN-TUCKS RESPONSIBLE FOR CHIC FROCKS

Sketched in Paris

Paris Bureau, Pittsburgh Sun-Telegraph.

PARIS, Dec. 5.—Like life itself, there are certain fundamentals that always remain in the sartorial world. Fashion after fashion comes and goes, we argue on the superiority of the fashions that draw on the past, or modes that ante-date tomorrow. But we unite on those certain touches that bring distinction to a gown, however plain it may be in design or detail. And one of the fundamentals is the use of pin-tucks, always smart whether the garment be in silk or wool, whether it be for day or evening. And so we find the best houses each putting out frocks that rely on cleverly placed groupings of pin-tucks for their sole claim to super-chic.

* * *

AND INVARIABLY such dresses are quickly snapped up by the woman who understands the virtue of smartness attained through the medium of a simple pin-tuck. If you find such a frock, you will discover that it will fill many niches in your wardrobe, and that if it is a day-frock you will be almost living in it. Be careful, though, that the frock has no other trimming, otherwise the fine points of the pin-tucking will be lost, for it must shine alone if it is to dazzle.

* * *

TO DEMONSTRATE to you just how pin-tucks can "make" a frock, we have selected a drawing of a semi-tailored dress by Chantal. It is in bright empire green wool crepe of a soft texture. The lower part of the bodice and the top of the skirt are delicately molded to the figure by the vertical pin-tucks. A touch of the pin-tucking is also on the sleeve.

* * *

NEXT WE HAVE a Worth dress made for Miss Marion Sartier, of New York, a member of the well-known family of jewellers. It is in dark red satin molding the figure with a slight draping at one side of the bodice. A diagonal piecing across the front of the bodice is accented by a small satin bow and a handsome pendant of rubies and diamonds. The circular part of the skirt is set onto the narrow top in an irregular line with the fulness more marked at sides and back.

(Copyright, 1931, King Features Syndicate, Inc.)

ELY CULBERTSON

Do You Play "Culbertson?"

How many times is this question asked as contract bridge players sit down at the card table?

Ely Culbertson has a tremendous following of bridge players all over the country. His "approach-forcing" system of bidding will meet its severest test when he begins on Monday evening, December 7, a tournament of 150 rubbers with Sidney Lenz, upholder of the "one-two-three" variation of the "official" system.

Culbertson thinks he can win. He has posted $5,000 for charity against Lenz' $1,000. But whatever the outcome, he will tell you why he won or lost in his own personal stories of the tournament in the Post-Gazette.

But special interest will be added to his writings in the Post-Gazette because in a parallel column will appear his opponent's version of the evening's play. Lenz as well as Culbertson will write exclusively in Pittsburgh for the Post-Gazette.

Every bridge player in the Pittsburgh district will want to follow this most unusual and authoritative series. The tournament will last six weeks—with four evenings' play each week. Order the Post-Gazette from your dealer or the Circulation Department, ATlantic 6100, so as to be sure to get all these stories.

Pittsburgh Post-Gazette

SANTA CUTS PRICES!

See Tomorrow's Sun-Telegraph for Bargains That Will Solve Your Gift Problems

★ Fashionably New Silk Dresses

PRE-HOLIDAY SALE — 2 for **17.50**

The most amazing Dress Values Pittsburgh women have ever seen! Transparent Velvets, Roshanara Crepes, Canton Crepes and other silks. Frocks for every occasion! Every new trim, fashion and shades.

For Name of Store See Tomorrow's Sun-Telegraph

★ Men's Bathrobes

WORTH $6.95 TO $8.95 — **4.84**

Rayon Robes with plain satin collars. Ombre "Beacon" Blanket Robes. Plain and striped wool Flannel Robes. Plain and two-tone Jersey Robes. Terry cloth Robes. Splendid for gifts.

For Name of Store See Tomorrow's Sun-Telegraph

★ "Pretties" Are Cheaper

Trousseaux Are Cheaper
Now's the Time to Fall in Love!
GIFT LINGERIE

1.95

USUALLY MUCH MORE

For Name of Store See Tomorrow's Sun-Telegraph

★ Extra! Perfume Offer

$4.50 Value — **$1**

Renaud's Rare $3.50 "Ghedma" with $1 "Sweet Pea" Perfume—both for $1. "Ghedma" is made from one of the rarest flowers in the world, and cost $100 an ounce!

For Name of Store See Tomorrow's Sun-Telegraph

★ Permanent Wave Special

INCLUDING HAIR DRESS — **3.50**

The lovely, lasting wave that has pleased thousands, given in any style you want. Now is the time to make an appointment, and be ready for the holiday season.

For Name of Store See Tomorrow's Sun-Telegraph

Only 16 More Shopping Days Until Christmas

Stocks in the stores are at their best now, but don't delay your gift buying any longer. Many excellent gift suggestions, all priced lower than usual are on this page. Take advantage of them.

★ Reliable Permanent Wave

Here is a real holiday special. A regular $2.50 wave, at just one-half price. Better take advantage of this offer now. **1.25**

For Name of Store See Tomorrow's Sun-Telegraph

★ Rayon Wool-Filled Comforts

FULL BED SIZE—72 x 84 INCHES — **6.85**

With a pattern in hand-guided stitching that's copied from a $25 comfort! You'll be proud to present and happy to own comforts like these! Made of silky Rayon—filled with pure white wool for warmth without weight. Finished with silk cording. In lovely colors and color combinations.

For Name of Store See Tomorrow's Sun-Telegraph

★ Part-Wool Double Blankets

ONLY 1000 PAIRS — **1.79 Pair**

Full size warm, woolly blankets in beautiful pastel block plaids. With wide sateen binding. Blue, Rose, Gold, Orchid and Green.

For Name of Store See Tomorrow's Sun-Telegraph

★ "Radiant Love" Ring

7 DIAMONDS
Monday and Tuesday Only — **39.50**

Seven splendid Blue-White Diamonds set in lovely Platinum mounting. An engagement ring most appropriately named—for it surely expresses "Radiant Love."

No Payments 'Til February

For Name of Store See Tomorrow's Sun-Telegraph

★ Amazing Chair Offer

Here's solid comfort. Thick, billowy cushions and pillow back generously stuffed with down-and-feathers, fluffy, full of life. Covered to order in floral tapestry or mohair. Down-and-feather topped Ottoman to match, $6.75 extra. **32.75**

For Name of Store See Tomorrow's Sun-Telegraph

★ Women's Gift Gloves

DOZENS OF STYLES — **2.95**

Where is the woman who isn't pleased with another pair of gloves? Here are pigskins in white and natural, capeskins and kidskins in browns, black, beiges, and white. Sizes 5¾ to 7½.

For Name of Store See Tomorrow's Sun-Telegraph

Shop Early in the Week—Early in the Day

Advertisements in tomorrow's Sun-Telegraph offer special inducements to have you buy early in the week, when stores are less congested. You'll also find great satisfaction by shopping early in the day.

★ Attractive Print Dresses

A MOST COMPLETE ASSORTMENT — **$3**

Well made and fashioned of fine quality printed materials—the kind that lends itself so nicely to tiers, drapes, soft flares, interesting sleeve treatment, new necklines. An endless combination of colors and joyous designs.

For Name of Store See Tomorrow's Sun-Telegraph

★ Women's Flannel Robes

ALL WOOL — **3.95**

Your gift of a robe as really fine and attractive as this would cost considerably more outside this special offering. Tailored with the fine detail of more expensive models. Beautiful new colorings.

For Name of Store See Tomorrow's Sun-Telegraph

★ $160 Diamond Ring

¾ LESS 3/16 CARAT — **$78**

Fiery, radiant diamond set in 18-K white gold ring. Your money back, plus $5.00 for your trouble, if you can buy this ring at a lower retail price anywhere.

For Name of Store See Tomorrow's Sun-Telegraph

★ Fringed Reefers

NEWEST IN MEN'S WEAR — **1.45**

$2.45 and $3.95 Values. Gorgeously colored reefers with long, heavily fringed ends. Colored Paisleys, light and dark grounds . . . artistic tans and greys.

For Name of Store See Tomorrow's Sun-Telegraph

★ Radio Ensemble

4 PIECES — **42.50 COMPLETE**

Crosley Superheterodyne
Book Trough Radio Table
Artistic Radio Bench
Beautiful Smoker Lamp

A vast number of free service features included. Coming directly before the holidays, this important sale will interest everyone who wants a radio for Christmas.

For Name of Store See Tomorrow's Sun-Telegraph

★ Full-Size Secretary

$29

Full size in every dimension, handsomely veneered, authentic hardware, authentic grill glass, authentic pigeon holes and drawers, serpentine front. Walnut or mahogany.

For Name of Store See Tomorrow's Sun-Telegraph

Let the Sun-Telegraph Be Your Buying Guide

Many needless steps may be saved, and greater bargains secured by reading all the ads in the Sun-Telegraph thoroughly. Be sure to tear out this page so that you may check it with your Sun-Telegraph tomorrow.

★ Ready to Hang Draperies

$7.50 QUALITY — **4.45 PAIR**

Lined in Sateen, 50 inches wide and 2½ yards long. A wide assortment of colors and shades. Draperies of this quality, so carefully made and finished, will be a sellout at $4.45.

For Name of Store See Tomorrow's Sun-Telegraph

★ Living Room Ensemble

14 PIECES — **$98** — **$10 DOWN**

Everything you need for your living room. Three-piece mohair living room suite, smart new drum-type coffee table, 4-piece electric percolator set, telephone table and chair, smoker-lamp, pair of book-ends and an end table. Complete—a $195 value for $98.

For Name of Store See Tomorrow's Sun-Telegraph

★ All-Steel Wagons

$4.98 VALUE — **2.98**

Bright, red finish. Disc wheels. A fine wagon that any boy would be glad to get as a Christmas gift.

For Name of Store See Tomorrow's Sun-Telegraph

★ Telephone Set

STAND AND CHAIR — **2.98** — **$1 DOWN**

This gracefully designed turned-leg style walnut finished Telephone Stand and Chair is probably the best value in all Pittsburgh.

For Name of Store See Tomorrow's Sun-Telegraph

★ 6-Tube Midget Radio

1932 SUPERHETERODYNE — **29.50 COMPLETE**

With Double Pentode in Push-Pull. With Matched Cunningham Tubes. A scoop on a splendid, fully guaranteed famous radio, whose name you will recognize the minute you see it. $2 delivers right now, or for Christmas.

For Name of Store See Tomorrow's Sun-Telegraph

THE SUN-TELEGRAPH

CHILD STARS -:- Some Back on Screen; Others Forgotten -:- IN THE THEATERS -:- Talk About the Talkies; Amusement Notes

Jackie Cooper, Best of Them All, May or May Not Survive in Films

By HARRISON CARROLL
Copyright, 1931, by Premier Syndicate

HOLLYWOOD, Dec. 5.

"On every side you hear praise of Jackie Cooper for his performances in 'Skippy' and in 'The Champ.' But where will he be five years from now?"

This is a query addressed to me by a New York motion picture fan. Naturally I can't give the answer for who can predict the fate of a child actor. It is possible, however, to examine the records of other youthful stars.

Jackie Cooper

One who has come back and made a name for herself is Madge Evans. In the old days Madge acted for the World Film Company. Now she is under contract to Metro-Goldwyn-Mayer and, if you please, is one of the most charming leading women on the screen.

Ben Alexander is working again in juvenile roles ("All Quiet on the Western Front" and "Are These Our Children"). Anita Louise bridged the gap between child actress and ingenue. Jackie Coogan, with one more to do at Paramount, has accomplished the unusual feat of enjoying two vogues as a child performer.

Mary Kornman, of Hal Roach's "Our Gang," is going to school, but works occasionally in the studios. Farina, a colleague, is in vaudeville. So are Jane and Katherine Lee, who used to work for Fox. Virginia Lee Corbin is married and, I believe, is in Europe now.

A reference to the casting directories discloses that Wesley Barry still is available, though you seldom hear of him in a picture.

As for Baby Marie Osborne and Baby Peggy Montgomery, they seem to have dropped out of sight completely.

You may argue, and I am of the same mind, that Jackie Cooper is a much finer actor than any of these other child stars. Therefore he may survive the awkward age and go right on to juvenile roles. In any event, the boy who played the "Champ's" kid should not fade permanently from the screen horizon.

LATEST GOSSIP

Edmund Goulding and his bride plan a belated honeymoon in March. They are renting a villa in Southern France. . . Tallulah Bankhead arrives in Hollywood Monday. Even with all the worry about the salary cuts, the film people find time to be curious about her. Wesley Ruggles told me yesterday he and R-K-O still have to reach an agreement on his contract. . . Harry Bannister took Dr. William Branch with him when he hopped off for Florida. . . . Tom Geraghty and his family, who used to have five apartments at the Chateau Elysee, figure in the latest merger. Tom and his wife now have a house in Hollywood. Daughter Carmelita will take another house, however. . . . When Clarence Brown swooped down out of the skies at the Palm Springs Airport the other day, he discovered the telephone line to the hotel was out of order. Since it was too far to walk, Clarence hired a horse. He had to ride up to the exclusive El Mirador, dressed in a business suit and wearing an overcoat. . . . Ramon Novarro, flanked by his lawyers, is in conference with M. G. M. today on his new contract. . . . Chester Morris says he did not buy up his contract with Roland West. The United Artists' producers merely sublet him to Paramount for a series of pictures.

Charge of Cruelty Wins Wife Divorce

Rose Mall, 24, of 3584 Elmhurst street, was granted a divorce from Robert G. Mall by Judge Elder W. Marshall on the ground of cruel and barbarous treatment.

On one occasion Mall refused to take his wife to a party, although she was ready to go. Instead Mall went out with a friend and did not return until the next day. When Mrs. Mall wanted to know where her husband had been he told her it was none of her business. They were married June 15, 1925. Mall leaving his wife June 4 last.

THEATER CLOCK

NIXON: Madge Kennedy in Noel Coward's comedy, "Private Lives." Matinee Saturday at 2:15. Nightly at 8:15.

STANLEY: Mae Marsh in film, "Over the Hill." Daily at 10:10 a. m., 12:11, 2:12, 4:13, 6:14, 8:15 and 10:16 p. m.

PENN: Joan Crawford and Clarke Gable in film, "Possessed." Daily at 10:05 a. m., 12:05, 2:07, 4:09, 6:09, 8:09 and 10:11 p. m.

WARNER: James Cagney in film, "Blonde Crazy." Daily at 10:51 a. m., 12:45, 2:39, 4:33, 6:27, 8:21 and 10:15 p. m.

FULTON: Lawrence Tibbett in film, "The Cuban Love Song." Daily at 11:15 a. m., 1:31, 3:47, 6:03, 8:10 and 10:17 p. m.

DAVIS: "The Dreyfus Case," film drama based on real life and incidents. Daily at 12:05, 2:12, 4:19, 5:57, 8:04 and 10:11 p. m.

HARRIS: Mary Astor in film, "Smart Women." Daily at 12:17, 2:45, 5:10, 7:36 and 10:03 p. m.

ENRIGHT: George Bancroft in film, "Rich Man's Folly." Daily at 11 a. m., 12:50, 2:48, 4:38, 6:28, 8:26 and 10:24 p. m.

SHERIDAN SQUARE: Warner Baxter in film, "The Squaw Man." Daily at 11:55 a. m., 1:53, 3:51, 5:49, 7:47 and 9:45 p. m.

AVENUE CINEMA: "The Flute Concert," German film. Daily at 1:35, 3:38, 5:41, 7:44 and 9:49 p. m.

ACADEMY: Billy Watson in burlesque, "Big Fun Show." Twice daily, 2:15 and 8:15 p. m.

Woman, 5 Men Jailed For Counterfeiting

Mrs. Anna Kashmar, 45, Edgar Crichfield, 24, Earl Wise, 21, Charles Wilding, 22, and John Belan, 24, all of Whitaker, pleaded guilty in Federal Court of making counterfeit silver coins. Clarence Schneider, 24, stood trial and was convicted of the same charge.

Mrs. Kashmar and Crichfield were each sentenced to serve six months in jail and Schneider and each of the other three defendants were sentenced three months to jail. Government officers said Mrs. Kashmar made an attempt to pass four spurious 10-cent pieces in a store in Homestead.

Rail Worker Hurt, Sues Truck Driver

T. P. Harrigan, a brakeman on the Pennsylvania Railroad, yesterday brought suit against G. A. Malarkey for $25,000 damages, alleging the latter was careless in driving his truck onto the railroad tracks at Brilliant Dam crossing, some months ago, injuring Harrigan, when the engine on which the plaintiff was riding struck the truck. Harrigan had to jump, breaking his left arm at the wrist.

Promoted?

Myrna Loy always used to portray those exotic, slinking vampires. Recently, though, she has been cast in safe and sane lady parts. Her next picture will be "Consolation Marriage," soon to be released.

WILL ROGERS SAYS

ABOARD SS. EMPRESS OF RUSSIA, Dec. 5.

To the Editor, Sun-Telegraph:

Now don't get me mixed up on this Oriental pilgrimage with this fellow Floyd Gibbons. He is a war man and is over to tell you about them. That ain't my business over here at all. I am a peace man. I haven't got any use for wars, and there is no more humor in 'em than there is reason for 'em. Get your war news from Gibbons and your geisha girl news from Rogers. I am over here "scouting for Ziegfeld's Follies," and I want to see where they train these Japanese diplomats that go to an international conference and bring home everything but the desk that the treaty was signed on. That's all we got to show for the Washington disarmament conference—the desk—and we will perhaps lose it at the next one.

Will Rogers

Yours, WILL.

All In A Day

By Mark Hellinger

Twenty-Dollar Charlie

WHENEVER I think back over the list of men who enjoyed a flash of fame as night club spenders, I manage to give myself a slight chuckle. It amuses me to check them one by one—and to realize that, almost without exception, they prove to be first-class phonies in the long run. I speak at the moment, of course, only of the spenders in the last 10 or 12 years. Although I don't doubt that the same condition existed in any period.

The reason that the spender is able to enjoy himself vastly without interruption is because nobody asks questions when a man is throwing his dough around. It's when the dough drops off that the boys begin to wonder. And it's when the spender finally comes through with a bum check that the boys go into action. At this point, the game is finally over.

Of course, in some cases a spender never spends at all. I mean by that that a man can talk and act himself into the general belief that he is a big shot. Like that cheap mug in the old Texas Guinan club who called loudly for a blank check every night, filled it out for $300 so that every one could see—and received the 300 in cash. He paid his check of some $10 or $12, and then rushed around to his bank the following morning to deposit the cash he had drawn in the club the night before.

In this way, you see, he was able to cash checks for several hundred dollars in any club. The girls looked upon him with eager eyes, and—because his checks never bounced—he was good for any amount he wished. And it's highly amusing when you consider the fact that his entire bank account never ran over $300 or $400.

Just why such a man goes to all extremes to live as a big shot is something I wouldn't know about. If I tried to figure the various angles of a Broadwayite's brain I'd be even daffier than I am today. So the best thing I can do is to tell you the story of Twenty-Dollar Charlie and let it go at that. . . .

Charlie got his nickname around the night clubs. He was a man of mystery from the start—but the girls and boys all knew he was a smart guy, in some smart respect. Let's see why.

Every two or three months, Charlie would walk into a joint that appealed to him. He would begin to unload $20 bills. The headwaiter received one and the waiter was handed one as his tip. The orchestra leader wound up with one, and the coatroom girl received the same amount when she turned back Charlie's coat.

If those twenties had been hundreds the mob would have figured Charlie for a phony spender. They would have known immediately that he was just a flash in the pan and that his patronage would soon be a thing of the past. But when it came to twenties, that was a different story.

Any racketeer who is up in the money can be counted upon to toss out tens and twenties. It makes friends for him, and it's quite in keeping with his position. If he gives too much, it's just as bad as giving too little.

Charlie had the boys and girls slightly buffaloed. He never appeared in a cafe more than two nights in a row—and he always disappeared for some three months at a stretch.

There were those who said that he was in the dope racket, and those who suspected him of being a Chink smuggler. But nobody really knew—and nobody ever dreamed of asking Charlie the exact nature of his racket.

As far as girls were concerned, Charlie didn't seem to be particularly interested. His first visit to the clubs seemed to prove conclusively that women didn't form a prominent part of his life. Then he met Mildred and, as has always happened, the boys got a new slant on him. He fell heavily for the lady in question.

There wasn't a doubt in the world that Charlie was gone on Mildred, and there isn't much argument about the fact that the girl didn't exactly hate our hero, either. But Mildred was no average cafe dumbbell. She knew plenty of racketeers—and she knew the general windup of the dames who went with them. So, while she was willing to be friendly with the man, she refused to go too heavily for that thing called love.

Love didn't make Charlie cease his rather strange habits. He still dropped into the club on his two-or-three-month schedule, and he still handed out the twenties. The only difference was that he now wrote to Mildred on occasion and told her he was getting along okay.

In due time, Charlie asked Mildred to marry him. Her answer was in the negative—and for the reason I have already outlined. She didn't tell him the actual reason, because she imagined that he would understand. Charlie evidently didn't. Because he left her that night and sent her a letter a few days later.

"I think it's best I don't come around to see you no more," he wrote, in part, "because it's a little too tough on me. I don't blame you for not picking out the kind of a mug they call Twenty-Dollar Charlie. I'm only sorry I had to go and fall in love with you.

"I'm going to stick to my own business now, and cut out this idea of hitting the cafe. I only did it around four times a year—but I'm through with it altogether, Mildred, and I think we could have done okay together—but there's no use talking about that now. So long, sweet girl."

You never know what a dog-gone damsel will do. She carried that letter to the cafe owner that night, and asked him if he knew where she could reach Charlie. He said he didn't—and asked her why.

"I think I'd like to marry him," was her simple reply. "Even though he's a big racketeer, there's something terribly sweet about him. I think I could have reformed him . . .

* * *

About five months later Mildred arose one morning and picked up her favorite paper. There, on the front page, was Charlie's picture. He had been shot in a stickup, and was dying in a certain hospital.

"I knew it," muttered Mildred. "It's the way they all go."

She dressed hastily and rushed to the hospital. It was, she thought, the least she could do. She arrived a few minutes too late. An attendant told her that Charlie had just died.

That attendant was very nice to Mildred. He said he knew Charlie very well, and that the entire shooting was a great shame. Mildred agreed, but talked on her favorite philosophy.

"Those racketeers must go," she sighed. "Poor Charlie was no exception."

"Racketeer?" he murmured. "Charlie wasn't no racketeer. He worked right here in this hospital for four years—and he got a hundred dollars a month and board."

(Copyright, 1931, Daily Mirror, Inc.)

THEATER MAN'S ESTATE PERILED

PHILADELPHIA, Dec. 5.—(AP.)—Solvency of the estate of Fred G. Nixon-Nirdlinger, former theater owner shot to death by his wife, a former beauty contest winner, became a matter of doubt yesterday as the result of proceedings in Orphans' Court.

Executors of the estate had petitioned the court to determine what interest the estate had in a trust fund of $260,000 left to two aunts of Nixon-Nirdlinger by his grandfather, Emmanuel Straus. The executors said large outstanding liabilities made the solvency of Nixon-Nirdlinger's estate doubtful and said it was necessary to ascertain the existence of every asset as soon as possible.

Judge John M. Guest filed an opinion refusing to construe Straus' will during the lifetime of the two aunts.

Nixon-Nirdlinger was killed in Nice, France, last March by his wife, the former Charlotte Nash. She was acquitted by a French court.

Military

Greta Garbo, looking as severe as a Prussian general, is to have a new hero in her next picture, titled "Mata Hari." He is to be Ramon Novarro, who has made love to almost every leading woman on the Metro-Goldwyn-Mayer lot.

We All Voted For Clark And Joan

By GEORGE SEIBEL

It must be a terrific strain to be as noble as Clark Gable looks, but then he has Joan Crawford to assist him in the new picture, "Possessed," which has taken possession of the Penn Theater for a week. That makes it comparatively easy, especially as Joan herself makes a fine display of nobility under trying circumstances. In view of all this, Will Hays probably granted them a special dispensation to exist without a marriage license for some thousands of feet of film, until a political campaign in which Clark runs for governor mixes matters up. The last seen of Clark and Joan they were on the way home with the best of intentions.

George Seibel

At first we had some doubts about Joan. A girl working in a paper-box factory, who loafs along the railroad track and drinks champagne offered her from the window of the dining car by a festive stranger, we thought, cannot come to any good end.

But that snap judgment was mistaken.

MOVE TO PARK AVENUE

Joan, her wits sharpened by the giggle water, waves farewell to her small-town and big-talk lover, to look up the festive stranger at his Park avenue abode. There she meets Clark, who had been badly treated by his first wife, so that he does not want to marry again.

After three or four years have been torn off the calendar, the small-town lover appears on the scene again. He is now looking for a big paving contract, which Clark Gable, as an influential politicain, can throw his way.

Clark obligingly does this and the contractor takes Joan to Coney Island in a mad burst of reckless generosity.

Then Clark proceeds to run for governor—and Joan tries a Camille "I-never-loved-you" act so as not to interfere with his career.

WAS HE ELECTED OR NOT?

In a big political meeting the wicked foes of Clark spring the awful scandal on printed bills rained from the roof. But Joan is in the audience—and she gets up and tells everybody how noble Clark is. Those that didn't know it knew it now—and Joan makes her exit cheered by the multitude.

We know she married Clark next day at the "Little Church Around the Corner," but we don't know whether he was elected or not.

* * *

But we voted for him—and so did the big audience — because Joan asked us to.

As if to compensate for the matrimonial delays of Clark and Joan, Charley Chase had a very funny pie-throwing comedy called "Hasty Marriage." And the Hearst newsreel showed us the trials and tribulations of a President when Herbert Hoover was serenaded by a church choir. It's a world full of trouble, but if you're as noble as Clark Gable looks all will be well.

Fox Film Executive Dies in Milan Fire

MILAN, Dec. 5.—(INS.)—Signor Benevenuto Andreoli, manager of the Fox Film Company's plant here, was killed yesterday in a fire which caused damage estimated at $250,000.

Firemen found the charred body of the manager in the wreckage of his office. Beneath his body was found a revolver from which one bullet had been discharged. Reviews of a scenario entitled "Eve of Flames" was lying nearby.

Plays, Players and By-Play

—By WILLIAM J. LEWIS—

"As Husbands Go," coming to the Nixon Monday as the third Theater Guild subscription play of the season, promises the original cast that appeared in the traffic jam sector of New York for a good half-year. Its inhabitants include Catharine Doucet, Jay Fassett, Gloria Holden, Marjorie Lytell, Reman Bohnen, Robert Foulke and Edward Wragge. Shows in the afternoon will be Wednesday and Saturday.

* * *

Small Timer says you should keep your eyes open and your mouth closed except when eating grapefruit, when the procedure should be reversed.

* * *

The Alvin today ends a week of silent meditation and on Monday it will begin a week of contemplation, the subject whereof will be "Blossom Time," that operetta of Schubertian romance and music that takes the years as lightly as a butterfly sips nectar. It has a cast that includes J. Charles Gilbert, Kathryn Reece, Joseph F. Wilkins, Robert Lee Allen and a lotta others. Midweek and weekend matinees are included in the plans.

* * *

Small Timer says the jazz age will go down in history as one in which any saxophone player is more important than a great violinist.

* * *

Three changes in bills affect as many theaters, beginning today. The Warner offering is "Blonde Crazy," with Joan Blondell as the dizzy and James Cagney as the dazed. In the Harris will be a double feature, Mary Astor in "Smart Woman," and Carmel Myers in "Chinatown After Dark." George Bancroft, in "Rich Man's Folly," will begin a three-day engagement in the Enright.

WALTER WINCHELL On Broadway

(Copyright, 1931, Daily Mirror, Inc.)

A Columnist's Sec'y Jumps Down a Few Throats

Dear W. W.: At least a dozen of her better friends phoned and said thanks for your Lya de Putti paragraphs in "Portrait" . . . One of them (H) said she likes you 100 per cent better, adding that makes 200 per cent in all . . . Jean Malin is returning to Broadway . . . I mean Fifty-sixth street at the Richman Club—ah-hah, the Big Time, eh? . . . Credit me with a fox pass on the O'Keefe-Strozzi tip . . . I was bum steered—they are not romancing at all . . . And the line embarrassed them both . . . Frank and Milt Britton point out that the depression gags are told by comedians who make over $1,000 a week . . . If a certain Broadwayite's idea materializes, he will open a swelegant speakeasy and peddle highballs at two-bits a shot; good beer at a dime and still make money—and palenta of it! . . . Col. Stoopnagle of the "Gloomchasers" met Kate Smith the other day and greeted her with: "Hello, folks!"

Did you hear about the new cub reporter on that eve'g rag who entered the County Court press room on his first day and seriously chirped: "Well, boys, how do you get scoops down here?" . . . That Maynard gal is married . . . To a Brooklyn laddie . . . Sinclair Lewis saw a showing of Goldwyn's "Arrowsmith" and didn't pull a Dreiser . . . Sinclair said it was swell and then started to choke up . . . I hear it's marve . . . Ziegfeld called. Said to tell you that Cantor and Jessel doing a show together is strictly the cherries, that if Cantor does a show it will have to be with Ziggie—and that Cantor announced that at the opening matinee at the Palace.

You said that Louis Adamic would have a piece in a highbrow mag on C. Darrow. . . . Adamic called. Said it won't appear in that mag, but that the mag accepted it, sent him proofs of it and then later wrote him he could peddle it elsewhere. . . . Did you see the attack by Gorham Munson on Malcolm Cowley in that literary maglet called "Contempo?" . . . Tell Ring Lardner that Jack Nelson writes elegant music, has three hit songs to his record and a hit show. . . . Norman Morrell lost his girl being loyal to his work. . . . Did you ever write the words to a war song called "Follow the Flag?" . . . A representative of the Legion was in, wanted your permission to use it in a book of war songs they will publish. . . . The records at Washington list you as the author. . . . Roy Mack the music. . . . Correct? . . . Sid Parry called. He says the trouble with Wall street is that the brokers are executing each other instead of orders.

M. Porter still works on the American Weekly. He says thanks for trying, anyway . . . Now that Russ Crouse has finished his "Seems Like Yesterday" book, I guess he will resume colyuming . . . Will you make up your mind. Is it Los Angelias or Angelees? . . . Eth Barrymore will have a fit when she sees her son make his screen debut in "Working Girls" . . . He's on but a few minutes and portrays a drunk!

Roxy wants you to announce Ruth Etting Sunday eve'g at the benefit held at the Carroll. Call S. Jay Kaufman . . . A girl called and said that Gus Edwards told her to see you about auditions . . . Ask your friends to stop making it more difficult for you . . . Len Libbey, that weekly's Boston correspondent, reports that "Local Walter Winchells are being let go by local sheets" . . . J. Brooks Atkinson called. Said to be sure and attend Dramatic Critics' Circle meeting today at 2 . . . See page 805 of Manhattan phone book—they list a Jimmy Peekaboo.

On Saidee, the 28th, the AT&T headquarters were without phone service for nine minutes . . . They were cutting over from the old to the new dial, and while the "dead time" was only to be a minute, something went Harry Thawish—first time it happened in 56 yrs. . . I thought you couldn't sleep unless you knew it . . Billy Glason's wife, who was seriously hurt in a crash in Chi, would like her friends to write her. At Lakeview Hosp. . . Norman Sullivan, of Stratford, Conn., says that it's about time for a good party to come to the aid of its men!

Speaking of restaurant owners who "have gone out to lunch across the street," George W. Alden, of Brockton, Mass., is manager of the Brockton Hospital . . Well, he just was made better after an operation at the Bent Brigham Hospital, Boston! . . . Donald Freeman says it'll be in the Jan'y issue of V. F. . . That means Dec. 20, I guess.

4 Horsemen Aim To Toss Moses For a Bulrush

By ARTHUR 'BUGS' BAER

The first fight in Congress on Monday will be on prohibition.

Wets expect to be defeated. But they like to vote because it keeps them indoors during the cold weather.

That's only the sideshow. Over in the main top "The Sons of Wild Jackasses" are after Senator Moses for his famous retort.

LaFollette, Nye, Borah and Norris are the four who are expected to toss Moses back into the bulrushes.

They represent the western huddle of independents which is now making the G. O. P. smile a cracked lip.

Senator Moses isn't worrying. Like the driver of a flivver most of his majority is in the back seat.

But the young independents are after him like the tough lamb that chased the butcher into the abbatoir.

(Copyright 1931, Distributed by Universal Service Inc.)

Old Dreyfus Case in Davis

By CLARENCE E. GRUNDISH

"The Dreyfus Case" opened yesterday on the Davis screen. It is the movie version of a sensational chapter from real life, which echoed around the world over three decades ago.

Dreyfus was a captain in the French Army, attached to the general staff, and convicted on a charge of high treason. He was shipped off to Devil's Island. But instead of being forgotten he became the subject of worldwide debate and his case developed into a duel between French militarism and French justice.

Dreyfus was in the page lines before our time, his arrest occuring in 1894. But, according to a thumbnail encyclopedia sketch, the picture keeps well to the facts.

However, though the facts are sensational, the film isn't. In final analysis it is spotty courtroom drama. It has little more continuity than a news reel. It lacks any sort of climaxing punch.

The reason for this, perhaps, is because it is a British-made production. English movie-makers have a way of missing opportunities to wring out the melodrama. The players, unfamiliar faces all, lack warmth and emotion.

Columbia pictures is responsible for the production's American release.

CROSS TO VISIT FRIENDS HERE

Gov. Wilbur L. Cross, of Connecticut, former dean of the Yale graduate school and one-time instructor at Shady Side Academy, will mingle with old friends in Pittsburgh next week.

He will arrive Sunday night to be guest at the home of Southard Hay, 5227 Westinghouse place. Monday morning he is scheduled to address the Twentieth Century Club. He will be honor guest at a private dinner at night. Tuesday he will address the Pennsylvania College for Women, a noon meeting of Yale men at the Duquesne Club, students of Shady Side Academy and at night a meeting in the Yale-Harvard-Princeton Club.

Undertakers Elect Castle Shannon Man

Edward B. Laughlin, funeral director of Castle Shannon, was re-elected president of the state Board of Undertakers at the annual meeting held in Philadelphia. This is the third consecutive year which Laughlin has been named president.

FILMLAND

FULTON NOW!
Daily Matinees to 6 P. M., 25c
His First Real Super Picture
LAWRENCE TIBBETT
In the Romance of the Tropics
"The Cuban Love Song"
Love—Thrills—Flirtations—
Songs and Frivolous Hilarity.

Naturally it's at LOEW'S UNITED ARTISTS PENN
NOW PLAYING
The Screen's Newest Lovers
JOAN CRAWFORD
CLARK GABLE
in "POSSESSED"
The Pair You Adore in a Romance With a New Love Twist!
Also a Charley Chase LaFlic
Starts Friday
GARY COOPER
CLAUDETTE COLBERT
in "HIS WOMAN"

AMUSEMENTS

Shubert ALVIN NEXT WEEK SEATS NOW
The Musical Hit of the Ages
BLOSSOM TIME
More Beautiful Than Ever
Greatest Singing Ensemble in America
PRICES WED. MAT. 50c to $1.00; SAT. MAT. 50c to $1.50; EVENINGS 50c to $2.50

NIXON Mat. Today 2:15 Tonight 8:15
LAST DAY
MADGE KENNEDY OTTO KRUGER
NOEL COWARD'S
WITTY AND STIMULATING COMEDY HIT
"PRIVATE LIVES"
Tonight: 75c, $1.00, $1.50, $2.00, $2.50. Mat. Today, 75c, $1.00, $1.50, $2.00.
NEXT WEEK—SEATS NOW
MAIL ORDERS NOW
THIRD PRODUCTION OF
THE THEATRE GUILD'S SUBSCRIPTION SEASON
JOHN GOLDEN presents
AS HUSBANDS GO
RACHEL CROTHERS' SMARTEST COMEDY
NEW YORK CAST INTACT
Nights: $1 to $3; Wed. Mat., 75c to $2; Sat. Mat., $1 to $2.50.

ACADEMY 2:15 SUNDAY MIDNITE
Columbia Burlesque 8:15 SHOW
"Sliding Billy" Watson
AND HIS BIG FUN SHOW
With Evelyn Whitney and Sam Green
SUNDAY SPECIALTIES

WARNER BROS. THEATRES
STANLEY
NOW!
The Picture With a Soul!
"OVER THE HILL"
Fox All Talking Version
featuring
JAMES DUNN
SALLY EILERS
Sweetheart of "Sob Sister"
with MAE MARSH
ANDY CLYDE COMEDY
and TALKARTOON
WARNER
STARTS TODAY!
America's T.N.T. Love Team
JAMES CAGNEY
JOAN BLONDELL
IN 'BLONDE CRAZY'
Warner Bros. & Vitaphone's Latest Riot
With Half the Blondes in Hollywood
Gala Midnite Show Sunday
DAVIS
Now—Truth About the Trial That Shocked the World!
"THE DREYFUS CASE"
Columbia's Drama of a Great Love
A PAGE TORN FROM REAL LIFE!
Extra Added Attractions
ENRIGHT
STARTS TODAY
GEORGE BANCROFT
in "Rich Man's Folly"
Paramount's Drama with
FRANCES DEE
Extra Added Attractions
HARRIS
STARTS TODAY
"Chinatown After Dark"
Featuring Barbara Kent, Rex Lease, Carmel Myers
SECOND FEATURE
"SMART WOMAN"
Featuring MARY ASTOR

DOWNTOWN THEATRE OF E. LIBERTY
SHERIDAN SQ.
WARNER BROS. CECIL B. DE MILLE'S
BAXTER-DeMILLE'S
The SQUAW MAN
with
LUPE VELEZ
And 19 Other Big Stars!
LIVE 25c MATS 50c
PATHE NEWS

GARDEN KAY FRANCIS in "TWENTY-FOUR HOURS"
TRIANGLE EAST LIBERTY "THE HARD HOMBRE"—Color Culture. Matinee Only
BRUSHTON THEATRE CLIVE BROOK KAY FRANCIS in "TWENTY-FOUR HOURS" ALL-TALKING

WARNER THEATRES
REGENT ROWLAND SO. HILLS KENYON ETNA SCHENLEY MANOR ARSENAL BELMAR PLAZA WM. PENN RITZ CAMERA PHONE PALACE AMBRIDGE PRINCE
JAMES DUNN in "SOB SISTER"
Douglas Fairbanks, Jr. in "I LIKE YOUR NERVE"
"RIDERS OF THE PURPLE SAGE"
"DANGEROUS AFFAIR"
"RIDERS OF THE PURPLE SAGE"
Douglas Fairbanks, Jr. in "I LIKE YOUR NERVE"
"CISCO KID"
Richard Arlen in "CAUGHT"
Victor McLaglen in "WICKED"
Richard Arlen in "CAUGHT"
Charles Bickford in "East of Borneo"
Clark Gable in "Sporting Blood"
NOAH BEERY in 'IN LINE OF DUTY'
MARX BROS. in 'Monkey Business'
Richard Dix in "Secret Service"
"LASCA OF RIO GRANDE"
MT. OLIVER HARRIS
Douglas Fairbanks, Jr., in "I Like Your Nerve"

ALL STAR RADIO NIGHT

We Now Present

By DARRELL V. MARTIN, *Radio Editor*

Darrell V. Martin

TWO PITT PLAYERS, Jesse Quatse and Paul Reider, are named on the second squad of Ted Husing's All-America eleven chosen from the teams he watched in action this fall as sports reporter for the Columbia Broadcasting System . . . The most sensational passing combination, Husing believes, was Heller to Reider of Pitt in the Pitt-Army game . . . Southern California's victory over Notre Dame was the most outstanding game and the greatest thrill was Army's use of Jock Sutherland's deceptive punt formation which led to Army's first score over Notre Dame last Saturday . . . **Barry Wood, of Harvard, was given the quarterback position on the first team and Olson, of Northwestern was given preference over Stecker, of Army, for fullback . . . Roy Evans, Army, was chosen All-America center principally for "stopping the Pitt running attack single-handed on the Army goal line twice."**

* * *

Big Evening

There's a bounty of high class entertainment in the radio theater today . . . the international debate on "War Debts" between Oxford and Harvard is the curtain raiser on WCAE at 6 o'clock . . . The old saw about opening the window and picking up Chile becomes a reality for WCAE fans at 8 o'clock without the necessity of raising a window . . . NBC is to relay a speech by the new president of Chile direct from Santiago . . .

Don Becker's burlesque of "Rip Van Winkle" on KQV at 8 o'clock should satiate your humorous appetite . . . Weber's charming, graceful and spontaneous composition, "Invitation to the Dance," a work of pure inspiration, is first up in Leopold Stokowski's Philadelphia Symphony concert, WJAS at 8:15 . . .

Ruth Etting takes the place of the whole Revelers Quartet (on tour) in Arthur Pryor's band program, WCAE at 9 . . . Reyva Reyes, who sang and danced for the entertainment of Pancho Villa, Mexican revolutionist, and his staff, shares the spotlight with Aileen Clark on WCAE at 9:30 . . . Each time the cigaret dance hour reaches out for a foreign orchestra it selects a new country . . . tonight at 10 o'clock it's the Corabelli Orchestra in Buenos Aires, Argentina . . . we have a tip that a London dance band is next.

* * *

Question a Day:

Who is the Singing Vagabond on WWSW?—S. W.

Answer—Ed Sprague.

* * *

Folks of the North United Presbyterian Church are to hold a "Seth Parker" meeting tomorrow night with the entire service devoted to old hymns and stories told in an old fashioned way.

* * *

Studio Lights

Somebody in town is wearing Fred Webber's new overcoat, taken by mistake while the capable KDKA announcer was dining in a downtown restaurant the other day . . .

We fans all know him as Lanny Ross but those who went to school with him recognize him in full dress as Lancelot P. Ross . . . and Will Osborne's name is an abbreviation of William Osborne Oliphant . . .

The Mills Brothers give their last sustaining program on WABC at 8 o'clock tonight . . . that new commercial starting Monday is said to be one of the most lucrative contracts ever tendered a network act . . .

Morton Downey is due home from California tomorrow . . . and resumes his regular period on CBS-WJAS Monday night at 7:45 with "Kathleen Mavourneen" and the languorous fox trot, "Home" . . .

Howard E. Clark and the WJAS crowd staged a great show for the veterans at Aspinwall Hospital last night . . .

Ace Brigode, Emerson Gill, Kay Kyser, Fletcher Henderson and George Williams were among the orchestra leaders to welcome Don Bestor to Cleveland . . . his new song, "It's Always Raining on Me," was given a hearty round of applause . . . Don opens at the William Penn and KDKA on Monday, December 21 . . .

"California Melodies" returns to CBS-WABC tomorrow night at 8:30 with Irene Dunn, film star, and Harry Barris, former pianist for Bing Crosby, guest stars . . .

Three Pittsburghers—H. P. Brandt, of Perrysville, Frank G. Love and Paul L. Griffiths—are on the American Taxpayers' League radio committee sponsoring a series of talks on taxes over NBC-WJZ starting Monday night at 6:15 . . .

Christopher Morley, the poet, is to give a whimsical Christmas greeting over an NBC-WEAF network Wednesday night, December 23.

* * *

Today's Tid Bit:

Percy Boyd and Lloyd Thomas, prize fishermen at KDKA, motored to their favorite West Virginia lake recently and each promised the other a new suit if he landed the largest fish.

"Here's the winner," shouted Boyd after four minutes of quiet angling. But Thomas too had a catch and he protested.

Leaving the fish in the water, each agreed to furnish a new hat with the suit of clothes.

You've guessed it. Both had hooked the same fish.

Saturday, Dec. 5.

1:45 P. M.
WCAE—WJAS—Navy - Pennsylvania Football Game, with Graham McNamee and Ted Husing announcing.

4:00 P. M.
WCAE—Penn-Navy (cont'd).
KDKA—Serenade (cont'd).
WJAS—Penn-Navy (cont'd).
KQV—Radio Rascals (cont'd).
WWSW—Dr. Pershing and His Variety Boys.

4:15 P. M.
WCAE—Penn-Navy (cont'd).
KDKA—Songs of Long Ago.
WJAS—The Auctioneers.
KQV—Radio Rascals (cont'd).
WWSW—Variety Boys (cont'd).

4:30 P. M.
WCAE—Tea Dansante.
KDKA—Saturday Matinee.
WJAS—Silent until 5.
KQV—The Melody Parade.
WWSW—Variety Boys (cont'd).

4:45 P. M.
WCAE—Tea Dansante (cont'd).
KDKA—Matinee (cont'd).
KQV—Melody Parade (cont'd).
WWSW—Ingrid Nystrom, pianist.

5:00 P. M.
WCAE—Airs of the Day.
KDKA—Stocks.
WJAS—Eddie Duchin's Orchestra.
KQV—Twilight Reveries.
WWSW—Jungle Rhythm.

5:15 P. M.
WCAE—Airs of Day (cont'd).
KDKA—Nat Brusiloff's Orchestra.
WJAS—Eddie Duchin (cont'd).
KQV—Reveries (cont'd).
WWSW—Book Man; Items of Interest.

5:30 P. M.
WCAE—Contract Bridge.
KDKA—Kiddies' Klub, C. A. Wakeman.
WJAS—Bobby Andrews, tenor; Ruby Young, pianist.
KQV—Silent until 7:30 p. m.
WWSW—Items (cont'd).

5:45 P. M.
WCAE—Ballad Singers.
KDKA—Weather; Sport Review.
WJAS—Football Scores and Comment.
WWSW—Items (cont'd).

6:00 P. M.
WCAE—International Broadcast, Oxford-Harvard Debate. London and New York. James W. Gerard, chairman; "Resolved, That in the Interest of World Prosperity the War Debts Should be Canceled."
KDKA—Who's News Today; Dispatch; Success Interview with Lillian Tiaz.
WJAS—Recordings.
WWSW—Music With Your Meals.

6:15 P. M.
WCAE—Oxford - Harvard debate (cont'd).
KDKA—Little Buster Parade.
WJAS—Recordings (cont'd).
WWSW—Your Meals (cont'd).

6:30 P. M.
WCAE—Oxford - Harvard debate (cont'd).
KDKA—Ray Perkins, comedian.
WJAS—Rhythmite Trio.
WWSW—Eleanor Byrne Vocel, interpretations.

6:45 P. M.
WCAE—Oxford - Harvard Debate (cont'd).
KDKA—Lowell Thomas.
WJAS—Connie Boswell.

"There's Nothing Sweeter."
Time on My Hands.
Ooh, That Kiss.
Cuban Love Song.
Orchestra.
There's Nothing Sweeter Than You.

WWSW—Program

7:00 P. M.
WCAE—Nick Lucas, songs.
KDKA—Amos 'n' Andy.
WJAS—Political Situation in Washington.
WWSW—Schenley Trio.

7:15 P. M.
WCAE—Football Scores and Musicale.
KDKA—Jesters.

"Casey Jones."
Who's Your Little Whoozis.
You Villain.
Call Me Darling.
Casey Jones.
It's Great to Be in Love.

WJAS—Bing Crosby, baritone.

"Somebody Loves Me."
As Time Goes By.
Somebody Loves Me.
Song of Happiness.
Orchestra.
My Consolation.

WWSW—Schenley Trio (cont'd).

7:30 P. M.
WCAE—Alice Joy, contralto; Paul Van Loan's Orchestra.

"Memory Lane"
You Can't Stop Me from Loving You. Alice Joy
In a Dream. Orchestra
Memory Lane. Alice Joy
Concentratin' On You. Orchestra
I'm Sorry Dear. Alice Joy

WCAE—Sonata Recital.
Mathilde Harding, pianist; Arcadie Birkenholz, violinist.
WJAS—Bebe Falvo, songs.
KQV—Russell Maloney, tenor.
WWSW—Behind the Kitchen Door, Margaret Leyda and Haven Haas.

7:45 P. M.
WCAE—The Goldbergs.
KDKA—Hollywood Nights; Frank Luther, tenor; Gene Rodereich's Orchestra.

"Moonlight on the Ganges"
Sugar. Orchestra.
Moonlight on the Ganges. Frank Luther.
I'm Getting Superstitious About Believing You. Orchestra.
In the Good Old Summertime. Frank Luther.
You're the One I Care For. Orchestra.
Who Dance? Frank Luther.

WJAS—Quarter Hour with Round Towners and Anthony Wons.

"After the Rain"
Are You Listenin'. Quartet.
After the Rain. Orchestra.
(Old Favorite). Quartet.
The Thrill Is Gone. Orchestra.

KQV—Park Bench Philosopher.
WWSW—Bill McCloskey, character songs.

8:00 P. M.
WCAE—Senor Don Juan Esteban Montero, new President of Chile, will speak from Santiago, Chile. His Spanish speech will be interpreted in English in New York NBC studios.
KDKA—Danger Fighters.

"The Men Who Dared"

WJAS—Beatrice Harrer, soprano.
KQV—Follies.

"Rip Van Winkle"

WWSW—Viennese String Ensemble.

8:15 P. M.
WCAE—New President of Chile (cont'd).
KDKA—Danger Fighters (cont'd).
WJAS—Philadelphia Symphony Orchestra with Leopold Stokowski.

"Romantic Episode"
Invitation to the Dance ..... Weber
Excerpts from "Rosamunde" ..... Schubert
Overture.
Ballet.
Overture, Roman Carnival ..... Berlioz
Scherzo, from "Midsummer Night's Dream" ..... Mendelssohn
Symphony No. 4 in D Minor ..... Schumann
Introduction. Allegro.
Romanza.
Scherzo.
Finale: Lento.

KQV—Follies (cont'd).
WWSW—Ensemble (cont'd).

8:30 P. M.
WCAE—National Advisory Council on Radio in Education—"Wages in Relation to Economic Recovery." Leo Wolman and Florence L. Goodenough.
KDKA—Countess D'Orsay and Le Dandy; Ben Belvin's Orchestra; Louis A. Witten, master of ceremonies.

"Girl of My Dreams"
Valentine—One Step. Le Dandy and orchestra.
Tango—To be selected. Orchestra.
Hour of Parting. Le Dandy and orchestra.
Girl of My Dreams. Le Dandy and orchestra.
Tango—To be selected. Orchestra.
Why Did It Have To Be Me? Countess D'Orsay.
Mama. Le Dandy and orchestra.
Jamaica. Countess D'Orsay and Le Dandy.

WJAS—Philadelphia Symphony Orchestra (cont'd).
KQV—Freddy Carlone's Orchestra.
WWSW—Orchestra.

8:45 P. M.
WCAE—Education (cont'd).
KDKA—Ben Selvin (cont'd).
WJAS—Philadelphia Symphony Orchestra (cont'd).
KQV—Freddy Carlone (cont'd.)
WWSW—Orchestra (cont'd).

9:00 P. M.
WCAE—Arthur Pryor and his orchestra. Ruth Etting, guest soloist. Ruth Etting will sing "I'm Sorry, Dear," "Shine On, Harvest Moon," "Without That Man" and "Good Night, Sweetheart."
KDKA—Musical Chronicles.
WJAS—Philadelphia Symphony (cont'd).
KQV—Bob Jones Hour.
WWSW—Brondik Sisters; Croatian Orchestra.

9:15 P. M.
WCAE—Arthur Pryor (cont'd).
KDKA—Musical Chronicles (cont'd).
WJAS—Philadelphia Symphony (cont'd).
KQV—Bob Jones (cont'd),
WWSW—Brondik Sisters (cont'd).

9:30 P. M.
WCAE—Miss Renna Reyes, contralto, guest artist; Aileen Clark, soprano; William Wirges Orchestra.
KDKA—The First Nighter.

"The Moth"
"The Moth," mystery play, with June Meredith, Don Ameche and Clifford Soubier. Harry Kogen's Orchestra.

WJAS—Philadelphia Symphony (cont'd).
KQV—Weber-Walker Orchestra.
WWSW—Weather; Lone Star Rangers.

9:45 P. M.
WCAE—William Wirges (cont'd).
KDKA—First Nighter (cont'd).
WJAS—Philadelphia Symphony (cont'd).
KQV—Weber-Walker (cont'd).
WWSW—Rangers (cont'd).

10:00 P. M.
WCAE—Corabelli Orchestra from Buenos Aires; Bert Lowns' Orchestra.

Walter Winchell

KDKA—Barn Dance.
WJAS—National Radio Forum. Senator "Tom" Connolly, Democrat, of Texas, on "Tariff."
KQV—Silent until Midnight.
WWSW—Rangers (cont'd).

10:15 P. M.
WCAE—Orchestras (cont'd).
KDKA—Barn Dance (cont'd).
WJAS—Hank Simmons' Show Boat.

"Smoky Hollow"

WWSW—Honolulu ans.

10:30 P. M.
WCAE—Orchestras (cont'd).
KDKA—Clara, Lu and Em, Household Sketch.
WJAS—Show Boat (cont'd).
WWSW—Honolulu ans (cont'd).

10:45 P. M.
WCAE—Orchestras (cont'd).
KDKA—"Submarines," talk by Jim Hayes.
WJAS—Show Boat (cont'd).
WWSW—Studio Program.

11:00 P. M.
WCAE—Marion Harris, songs.
KDKA—Sports Review; Weather.
WJAS—Elmer Lachman, tenor.
WWSW—Rev. Jack Munyon, Evangelistic Party.

11:15 P. M.
WCAE—Paul Gannon, tenor, and Ralph Federer, pianist.
KDKA—Messages to Explorers and United Presbyterian Missionaries in Foreign Lands.
WJAS—Good Night.
WWSW—Evangelistic Party (cont'd).

11:30 P. M.
WCAE—Orchestra.
KDKA—Good Night.
WWSW—Evangelistic Party (cont'd).

12:00 Midnight.
WCAE—Football Scores; Good night.
KQV—Don Shoup's Orchestra.
WWSW—Good Night.

12:30 A. M.
KQV—Jimmie Zummo's Orchestra; John R. Comerford, tenor; Dixie Kilgore; Hill Billy, Bob and Gene.

2:30 A. M.
KQV—Good Night.

EARLY MONDAY

KDKA
7:00 A. M.—Jack and Jerry Foy, Hill Billies.
7:15 A. M.—The Morning Parade.
7:30 A. M.—Jean and Her Dad.
7:45 A. M.—Jolly Bill and Jane.
8:00 A. M.—Salt and Peanuts.
8:15 A. M.—Sunbirds.
8:30 A. M.—Pickups.
8:45 A. M.—Morning Musicale.
9:00 A. M.—Salt and Peanuts.
9:15 A. M.—Style Service.
9:30 A. M.—Beautiful Thoughts.
9:45 A. M.—News Items.
9:50 A. M.—Market Reports.
10:00 A. M.—Theodore LaFavre, graphologist.
10:15 A. M.—Dance Miniature.
10:30 A. M.—Stocks.
10:34 A. M.—Today In History.
11:45 A. M.—"Fruit Growing" by F. G.

TEN BEST BETS

6:00—WCAE—International Debate, "War Debts."
7:45—KDKA—Frank Luther.
8:00—WCAE—Talk by new President of Chile.
KQV—Follies.
8:15—WJAS—Philadelphia Symphony Concert.
8:30—KDKA—Ben Selvin.
9:00—WCAE—Ruth Etting with Pryor's Band.
9:30—WCAE—Aileen Clark.
KDKA—First Nighter.
10:00—WCAE—Dance Music from Buenos Aires.

The Loudspeaker

— By — LOUIS REID

NEW YORK, Dec. 5.—Dismissing his crooners, his quartets and other encumbrances of his radio programs, Paul Whiteman marched his jazzbos to the microphone the other night, gave the parlors—those that had not been closed for the night—the "high hat jazz concert" that he recently presented in a Chicago theater.

Dr. Whiteman and his jazzbos faced the armchairs under a handicap that would have overwhelmed less doughty musicians. All day long the parlors had echoed with the trumpetts of the symphonies, the high C's of operatic songbirds, the lullabies of Broadway charmers. The hour was late. Millions probably had gone to the quilts. But there were others who hadn't.

* * *

There were others who were curious to see what Dr. Whiteman had up his capacious sleeve. Didn't they remember that seven years ago the good maestro had taken jazz out of its rowdy clothes, its battered hat, its Bowery manner, had dressed it up in high hat and spats and presented it to the lifted eyebrows of Aeolian Hall? Didn't they recall that on that occasion the good doctor had introduced something called "A Rhapsody in Blue" by an up-and-coming composer named George Gershwin? And that as a result the lifted eyebrows were raised even higher—were raised, to be exact, in ecstatis wonder?

* * *

Yes, they remembered, remembered not only how swaggering were the new clothes of jazz, but how well they fitted. And it is not easy, they bore in mind, to fit a figure that had long been shaking with St. Vitus. So they stayed in their easy chairs, these people, prepared again to greet D. Whiteman as he ushered high hat jazz into the salons of the broadcasters.

* * *

This time he gave most of his attention to Ferdie Grofe, the Grofe of "Mississippi Suite," one of the three great American compositions written in the modern idiom (the other two are "Rhapsody in Blue" and Rube Bloom's "Song of the Bayou") the same Grofe who with his masterly arrangements has saved the programs of innumerable dance maestros.

* * *

Grofe, this time, was represented by an ambitious work called "Grand Canyon Suite." It was its first performance on the air, its second performance anywhere.

To our notion it far surpasses "Mississippi Suite" not only in its coloring, its melody, the imagination shown in the use of strange musical instruments but in the atmosphere it evokes. The composer actually gives you the spirit of the Grand Canyon, its gorgeous beauty, its vastness, its part in the Indian history of the Southwest.

(Copyright 1931 King Features Synd., Inc.)

Marriage!

KATHARINE RICKERT

A romance of Carnegie Tech campus will culminate today in the wedding of Miss Katharine Rickert, WCAE violinist, and Daniel S. Defenbacher, of Grove City, in the Tabernacle Presbyterian Church. Miss Rickert, of 6101 Jackson street, is known as "Cousin Kitty" on WCAE children's programs. Mr. Defenbacher will graduate from Tech's architectural school in February.

Reiter, General Manager of Treesdale Farms.
11:00 A. M.—Mrs. A. M. Goudiss.
11:15 A. M.—Singing Strings.
11:30 A. M.—N. B. C. Program.
11:45 A. M.—"Bee Keeping," by A. I. Kell.
11:55 A. M.—Business News.
12:00 Noon—Market Reports.
12:10 P. M.—"The Old Trapper."
12:15 P. M.—Pat Barnes In Person.
12:30 P. M.—Stocks.
12:35 P. M.—Jan Garber and His Orchestra.
1:00 P. M.—National Farm Hour.
1:30 P. M.—Mid-Day Musicale.
2:00 P. M.—Laws Affecting School Children—Ella Grauhart and Mary Louise Graham.
2:15 P. M.—Tuneful Times.
2:30 P. M.—"Our Responsibility to the Physically Handicapped Child," by Doctor Charles Wallace.
2:45 P. M.—Piano Moods.
3:00 P. M.—Home Forum.
3:30 P. M. to 4:00 P. M.—U. S. Marine Band.
4:00 P. M.—Business News.
4:10 P. M.—Stocks.
4:25 P. M.—Market Reports.
4:40 P. M.—Johnny Muskrat.
4:45 P. M.—Talk—Jewish Home for Babies.
5:00 P. M.—Peggy Winthrop.
5:15 P. M.—Nat Brusiloff's Orchestra.
5:30 P. M.—Kiddies Klub.
5:45 P. M.—Limericks.
5:50 P. M.—Weather.
5:54 P. M.—Sport Review.
6:00 P. M.—Who's News Today.

WCAE
6:45 A. M.—Health Exercises.
8:00 A. M.—Gene and Glenn.
8:15 A. M.—Morning Devotions.
8:30 A. M.—Cheerio.
9:00 A. M.—Weather; Morning Melodies.
9:00 A. M.—Tom Warning's Troubadours.
9:45 A. M.—Our Daily Food.
10:00 A. M.—Mrs. Blaine's Radio Column.
10:15 A. M.—Dr. Copeland's Health Clinic.
10:30 A. M.—Breen and DeRose.
10:45 A. M.—Vocal Ballad.
11:00 A. M.—School of Cookery.
11:15 A. M.—Recordings.
11:30 A. M.—Hugo Mariani's Marionettes.
12:00 Noon—NBC Program.
12:15 P. M.—Black and Gold Orchestra.
12:30 P. M.—Noon Nonsense.
1:00 P. M.—Weather; Missing Persons.
1:05 P. M.—Women's Radio Review.
1:30 P. M.—National Music League Hour.
4:30 P. M.—Tea Dansante.
5:00 P. M.—Happy Holidays — Children's Program.
5:30 P. M.—Musical Moments.
5:45 P. M.—Favorite Melodies.
6:00 P. M.—Empire Room Orchestra.

WJAS
7:30 A. M.—Early Risers.
7:45 A. M.—Your Farm Reporter.
7:50 A. M.—Pitfalls in English.
8:00 A. M.—The Old Sarge.
8:15 A. M.—Salon Musicale.
8:45 A. M.—Three Beaniers.
9:00 A. M.—Gypsy Music Masters.
9:30 A. M.—Weather; Daily Features.
9:45 A. M.—The Ambassadors.
10:00 A. M.—Jim Bulger, Alto.
10:15 A. M.—Jack's Chatter.
10:30 A. M.—Harmonies and Contrasts.
10:45 A. M.—Major and Minor sports team.
11:00 A. M.—Morning Moods.
11:15 A. M.—Madison Singers.
11:30 A. M.—Front Page Personalities.
11:45 A. M.—Ben Alley, tenor.
12:00 Noon—Ish Kiddon's Orchestra.
12:30 P. M.—Columbia Revue.
12:45 P. M.—Recordings.
1:15 P. M.—Hotel Vogt Orchestra.
1:30 P. M.—Harry Turner's Orchestra.
2:00 P. M.—Singing Vagabond.
2:15 P. M.—Ann Leaf, organist.
2:30 P. M.—American School of the Air.
3:00 P. M.—Asbury Park Orchestra.
3:15 P. M.—Happy Hepairmen.
3:30 P. M.—Uncle Ole and His Gang.
3:45 P. M.—A. R. Douglass, baritone; A. R. Frack, accompanist.
4:00 P. M.—Hal Dalton's Band.

KQV
8:30 A. M.—Tune-in-the-Morning.
9:00 A. M.—Eddie Weber, pianist.
9:15 A. M.—Melodies.
9:30 A. M.—Chuck and Ray.
9:45 A. M.—Morning Musicale.
10:15 A. M.—The Blues Chasers.
10:45 A. M.—Weather; Home and Style.
11:30 A. M.—Morning Medleys.
11:45 A. M.—The Show Shopper—Louis H. Alter.
12:00 Noon—Trio-Tones.
12:15 P. M.—John R. Commerford, tenor.
12:30 P. M.—Sealer's Orchestra.
1:00 P. M.—D. Hays Jacobs, baritone.
2:00 P. M.—Afternoon Medleys.
2:30 P. M.—The Dream Lover.
3:00 P. M.—Bob Jones Hour.
3:30 P. M.—Matinee Club of the Air.
4:00 P. M.—Five and Ten Revue.
4:15 P. M.—Radio Rascals.
4:30 P. M.—Dick and Ray.
4:45 P. M.—Dixie Kilgore—Hill Billy.
5:00 P. M.—Twilight Reveries.
5:30 P. M.—Silent until 7:30.

WWSW
9:00 A. M.—Lest We Forget.
9:30 A. M.—Home, Sweet Home.
10:00 A. M.—Leon's Hi-Lights.
10:15 A. M.—Studio Program.
10:45 A. M.—Lexie Wood harmonica.
11:00 A. M.—Melodies of the Air.
11:30 A. M.—Who's Who.
12:00 Noon—Weather; Organ Recital, Carl Zeger.
12:45 P. M.—Studio Program.
1:00 P. M.—Good Afternoon.
2:15 P. M.—Studio Program.
3:30 P. M.—Yesterday and Today.
4:00 P. M.—Studio Program.
4:45 P. M.—Betty Eriksan, Caroline Cocchiali.
4:30 P. M.—Rex Fisher, hill billy.
4:45 P. M.—Studio Program.
5:00 P. M.—Castle Phantom Notes.
5:15 P. M.—Rock Man; Items of Interest.
6:00 P. M.—Music with Your Meal.

Pittsburgh Stations

Kilocycles.		Meters.
980	KDKA	305 9
1220	WCAE	241 8
1290	WJAS	232 4
1380	KQV	217 3
1500	WWSW	199 9

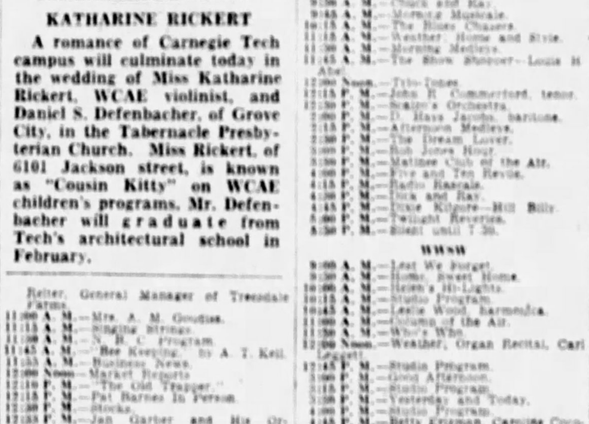

MONDAYS—TUESDAYS—THURSDAYS—SATURDAYS
Effective December 15th
via
"THE FLORIDA SUNBEAM"
in connection with

P. R. R. "STATESMAN"		P. R. R. "RED ARROW"	
Lv. Pittsburgh *P. R. R.*	11:10 P. M.	Lv. Cleveland *P. R. R.*	8:20 P. M.
Lv. E. Liberty " " "	11:21 P. M.	Lv. Youngstown " " "	10:12 P. M.
Lv. Johnstown " " "	12:52 A. M.	Lv. Pittsburgh " " "	12:05 A. M.

"THE FLORIDA SUNBEAM"

Lv. Washington	*S. A. L. R'y.*	9:15 AM
Ar. Jacksonville	" " "	6:20 AM
Ar. St. Petersburg	" " "	2:10 PM
Ar. Miami	" " "	4:20 PM

"The Florida Sunbeam" is a new Winter Season Train of the Seaboard to serve the Pittsburgh-Cleveland - Buffalo territory; equipped with Deluxe Lounge Car, and affording fastest schedule ever offered between Pittsburgh and Florida.

FOUR other splendid trains daily via SEABOARD from Washington, including famous "ORANGE BLOSSOM SPECIAL."

Comfort—Speed—Safety

Special optional Route Privileges in Florida on all round-trip tickets to Florida's East Coast.

SHIP YOUR AUTO SOUTH ON SPECIAL TICKET PLAN
No Crating—No Trouble
NO RISK

Ask for information with regard to splendid winter sight day cruise at low rate via the Eastern Steamship Company from Miami to Caribbean Ports.

Write for Attractive Winter Booklet and Current Schedule Folder. For further information or reservations, consult your Local Ticket Agent or

C. B. BARTON, A. G. P. A.
351 Union Trust Bldg., Pittsburgh, Pa.
ATlantic 1915

SEABOARD
AIR LINE RAILWAY
Through the heart of the south

Philadelphia Symphony In 'Romantic' Concert

Christmas! Only Three .... Weeks Away!

SUN-TELEGRAPH

DOLL LADY

Urges Little Girls Who Want a

"Honeybunch"

to hurry—the time is getting short

Read the Doll Lady's Message Today:

Dear Little Girls:

It seems like a long time until Christmas—three weeks—but it's altogether too short a time to do all the things I want to do before the holiday lamps begin to glow. I can see where I must work day and night, surrounded by a lot of busy assistants, so that none of the little girls who want one of my glorious "Honeybunches" will be disappointed.

Meet My "Honeybunch"—The DOLL Of All Dolls—

Disappointments will depend largely on the little girls. I have a storehouse full of big, adorable dolls, but it is up to the little girls who want one to get busy NOW. Don't wait until it is too late. If you want a "Honeybunch" all for yourself get busy today and you'll easily have her before Christmas.

If you delay I am afraid that you will get into that holiday rush that always comes in the Doll Lady's department Christmas week. Be on the safe side. Do the little things I want you to do and get your "Honeybunch" right away. Hundreds of other little girls have already done what I wanted them to do and have already secured their dolly. And I'll tell the world they are really happy little girls—happy beyond expression.

They are in love with their new playmate. They have all discovered that "Honeybunch" is different from any other doll, that "Honeybunch" is absolutely beautiful and that this lovable dolly can do a lot of cute things that real live babies can do. "Honeybunch" is almost as big as some of the little girls who have already taken her home—just about 20 inches tall. She has a smile that spreads sunshine and her eyes laugh with her. Yes, they open and close and her darling voice reaches your heart every time you hear it. "Honeybunch" is gorgeously dressed in dainty organdy, with lace cap and shoes and stockings to match. She has rubber arms and hands that you can wash and she is as nearly unbreakable as a doll can be made.

Please don't wait until it is too late. If you want a "Honeybunch" all for yourself send me your name and address on the coupon below and I'll write you a letter telling how easy it is to get this big, magnificent doll. And I'll send you a picture in colors.

Here are the names of some of the little girls who have already written to me: Jane Baldwin, Rita Ellen Nable, Virginia Shepard, Marie Hauk, Ruth Reihm, Marjorie Doyle, Gwendolyn Hunt, Dolores Columbus, Eleanor Losel, Shirley Hood, Betty Louise Diggins, Anna Mae Ambrose, Bernice King, Myrtle Whilton and Flobelle Clark.

Sun-Telegraph Doll Lady

Easy to Get!
No Money to Pay!
No Money to Collect!

Sun-Telegraph Doll Lady — Sun-Telegraph Building, Pittsburgh, Pa.

Dear Doll Lady: I am a little girl..... years old, and I want to get one of your wonder "Honeybunch" dollies. Will you please let me know how I can get one?

Name .....

Street and No. .....

City or Town..... State.....

EVENING SUN-TELEGRAPH MARKETS

TIME MARKED BY FINANCIAL OPINION

Opening of Congress Next Week and Meet of Rail Labor Chiefs Awaited

By MERRYLE S. RUKEYSER
Universal Service

NEW YORK, Dec. 5.—Financial opinion is tending to mark time until the opening of Congress next week and the meeting of railroad labor chieftains at Chicago on Monday.

Curiously enough, numerous business interests, who theoretically insist on less government in business themselves seek governmental aid when under pressure. As far as the plight of the railroads are concerned, numerous security holders are hoping for an easy way out in a voluntary reduction of wages by organized labor.

Mr. Rukeyser

In this connection, a leading firm of investment brokers, which has long been interested in railroads, Clark, Childs & Co., denied that mere wage adjustments or selected freight rate increases will meet the fundamental needs of the carriers. This house maintains that the carriers have excessive capital structures for the prevailing commodity price level, and thinks capital readjustment, which has already been drastically discounted in open market prices is necessary.

"The roads' solution," this house contends, "is a scaling down of property and capital account. Lower wages and eventually lower rates must be followed by or done in conjunction with a scaling down of property."

This is not uniquely true of the railroads. All companies which capitalized up to the hilt on the basis of 1929 prices and earnings are overcapitalized unless the country is to return to the earlier level of commodity prices. The weakness in second grade bonds expresses the belief in numerous quarters that the lower price level will prevail, yet there is divided opinion on this fundamental question. Prof. E. W. Kemmerer, of Princeton University, believes that within a reasonable time the commodity price level will recover toward the earlier standard.

ACCOUNTING METHODS

Meantime, corporations which during the boom pursued conservative bookkeeping methods and made substantial write-offs from property account, are at present in a relatively favorable position. It now appears that it was bad accounting not to set up reserves against the contingency of a fall in the general price level. One premier industrial concern which carried its plants at one-quarter of their actual cost, is now under existing depressed conditions, unable to utilize all of the plants at even the deflated valuation.

In order to avoid misleading stockholders by such write-offs, company executives should take shareholders into their confidence in corporate reports and show precisely how the final figures were arrived at. This gives shareholders who are more or less optimistic concerning the future than the company executives and directors an opportunity to reconstruct the balance sheet in accordance with their own views. Until industrial companies follow uniform accounting forms, however, it is difficult for the outsider to make adequate comparisons.

(Copyright, 1931, Universal Service, Inc.)

WEEKLY BANK CLEARINGS

NEW YORK, Dec. 5.—(AP)—Bank clearings for the first week of December exceed those of the short week preceding by $2,021,000,000. The total for all leading cities in the United States, as reported to Dun's Review, was $6,327,677,000, or 34.8 per cent under the amount of a year ago. At New York City, the clearings were $4,260,786,000, a reduction of 36.4 per cent, while the aggregate for cities outside of New York of $2,066,891,000 was 31.5 per cent smaller.

Bank clearings this week as reported to R. G. Dun & Co. showing decreases compared with same period a year ago, follow:

TOTALS IN THOUSANDS

Week Dec. 5, 1931		Per Cent.
Boston	$ 336,000	Dec. 18.4
Philadelphia	341,000	Dec. 37.5
Baltimore	62,000	Dec. 30.3
Pittsburgh	113,966	Dec. 41.2
Buffalo	35,001	Dec. 30.5
Chicago	314,000	Dec. 45.3
Detroit	100,567	Dec. 28.7
Cleveland	88,281	Dec. 23.1
Cincinnati	49,752	Dec. 30.1
St. Louis	85,000	Dec. 28.0
Kansas City	77,500	Dec. 33.1
Omaha	29,838	Dec. 26.0
Minneapolis	61,453	Dec. 16.8
Richmond	31,227	Dec. 26.0
Atlanta	53,000	Dec. 16.6
Louisville	20,780	Dec. 11.5
New Orleans	40,122	Dec. 19.1
Dallas	34,191	Dec. 16.3
San Francisco	144,900	Dec. 19.4
Portland	25,319	Dec. 20.1
Seattle	28,742	Dec. 25.8
Total	$2,066,891	Dec. 31.5
New York	$4,260,786	Dec. 36.4
Total All	$6,327,677	Dec. 34.8
Average Daily:		
November	$ 944,012	Dec. 33.4
October	1,160,414	Dec. 23.8
Third Quarter	1,143,738	Dec. 23.0
Second Quarter	1,432,290	Dec. 21.7
First Quarter	1,601,600	Dec. 22.6

Allis Chalmers Backlog Higher

MILWAUKEE, Dec. 5.—Unfilled orders of Allis Chalmers Manufacturing Company showed a gain during November totaling $8,229,000 as of November 30 compared with $8,101,000 on October 31. The month of October also showed a small increase.

NEW YORK CURB MARKET

NEW YORK, Dec. 5 (AP)—Following is the list of transactions on the New York Curb Exchange, giving all stocks and bonds traded (00 omitted in sales column of stock list; 000 omitted in sales column of bond list):

STOCKS

—A—

Sales		High	Low	11 a.m.
*30	Ala Pow 7s	97½	97	97
2	Alleg Gas	⅝	⅝	⅝
1	Allied Mills	4¾	4¾	4¾
*50	Alum Co	66	66	66
1	Do pfd	75	75	75
1	Alum Good	10	10	10
*480	AlumLtdBw	3	3	3
1	Am Bak A	16	16	16
2	Am Capi B	⅜	⅜	⅜
*150	Am Cigar	80¼	80¼	80¼
*50	Do pfd	100¼	100¼	100¼
4	AmCP&L A	26¾	26½	26½
9	Do B	2½	2½	2½
7	Am C Pow A	2⅛	2	2
2	Do B	2⅜	2	2⅜
2	Am Cyan B	37⅜	37⅜	37⅜
1	Am Equities	27⅜	27⅜	27⅜
18	Am&FgnP w	5½	5⅛	5⅛
1	Am Pound	11⅜	11⅜	11⅜
3	Am G &El	43	42⅝	43
1	Do pfd	90	90	90
3	Am S Pow	4⅜	4⅜	4⅜
1	AUT&GB v	⅜	⅜	⅜
1	Am Yvette	1	1	1
3	Anch P F	1½	1½	1½
2	Ang C Nit	⅜	⅜	⅜
2	Atpal Gas	½	½	½
2	Ark N G A	2½	2½	2½
*60	Armst Crk	9	9	9
6	As G&El A	5¾	5⅝	5¾
2	Atlas Util	5	5	5

—B—

21	Blue Ridge	1⅜	1½	1⅜
1	Do cv pfd	21½	21½	21½
1	Bul Wtch p	13¼	13¼	13¼

—C—

1	Cn Mc Wris	1¼	1¼	1¼
2	Celan 1 pfd	20	20	20
2	CHG&E vtc	14	14	14
20	Cen P Sv A	2⅜	2¼	2¼
26	Cen St Elec	2¼	2¼	2⅛
5	Ch Stz Dev	¼	3-16	¼
12	Cities Serv	6½	6⅝	6⅝
6	Cl Neon Lts	1½	1½	1½
2	Colon Oil	⅜	⅜	⅜
2	Com&So w	⅛	⅛	⅛
*50	Con Sh c p	4⅜	4⅜	4⅜
1	Cooper Bess	3⅛	3⅛	3⅛
9	Cord Corp	7⅜	7½	7⅜
1	Creole Pet	2⅛	2⅛	2⅛
10	Cresson Gd	¼	¼	¼
11	Croc & Wh	5⅜	5⅜	5⅜
5	Curt Wr w	⅛	⅛	⅛

—D—

2	Dayton Air	¼	¼	¼
2	Deere & Co	13⅞	13⅞	13⅞
3	De Forest	1⅛	1⅛	1⅛
1	Det Aircft	¼	¼	¼
3	Durant Mot	1	⅞	1

—E—

1	East U As c	4¼	4¼	4¼
114	El Bd & Sh	15⅜	15	15⅛
2	Do pfd	61	61	61
1	Do 5 pfd	51⅞	51⅞	51⅞
1	ElP&L op w	5½	5½	5½
1	EurEl db rt	⅜	⅜	⅜

—F—

6	Flintkote A	4	4	4
3	Ford Can A	10	10	10
2	Ford Ltd	5½	5¼	5¼

—G—

1	Gen Emp	12	12	12
4	Glen Alden	26	25⅝	26
1	Gld St Elec	¼	¼	¼
2	Gldmn Sch	2¼	2¼	2¼
3	Gulf Oil Pa	42½	42½	42½

—H—

9	Hecla Min	5¼	5	5
1	Hir Walk	2⅜	2⅜	2⅜

—I—

2	Imp Oil Cn	9⅜	9⅜	9⅜
2	Insull Util	10½	10¼	10½
22	Intern Pet	10⅛	10	10
3	Int Util B	2½	2½	2½

—M—

10	Magdal Syn	⅛	⅛	⅛
17	Midwest Ut	9¼	9⅛	9⅛
20	MiseRivP pf	90	90	90
9	Mo Kan P L	1¾	1½	1¾

—N—

2	Nat Avia	3¼	3¼	3¼
1	Nat Invest	2¾	2¾	2¾
1	New Process	3	3	3
15	Niag H Pow	7⅛	7⅛	7⅛
2	Do war	1	1	1
1	Niles Bm P	10¼	10¼	10¼
2	Nitrate B	½	½	½
*50	N Sts P 7pf	93	93	93
1	Novadel Ag	37¾	37¾	37¾

—O—

16	Ohio Cop	⅛	⅛	⅛

—P—

1	Pac W Oil	4⅜	4⅜	4⅜
11	Pennroad	2⅞	2¾	2⅞
1	Pa P&L 7pf	99	99	99
*150	Pitts L Erie	41	40	40
1	Prod Roy	⅜	⅜	⅜
4	Pruden Inv	4⅛	4⅛	4⅛
*50	P Svc N Ill	149¼	144	149¼
2	P Ut Hld w	⅛	⅛	⅛
3	Do xw	¾	⅝	¾

—R—

14	RKO rts	1-16	1-16	1-16
1	Reli Intl A	1	1	1
1	Rep Gas	1	1	1
4	Reybrn Inc	⅛	⅛	⅛
1	Reynds Inv	⅛	⅛	⅛
1	Russ 5thAv	5	5	5

—S—

3	St Reg Pap	5½	5½	5½

—S—

1	Segal Lock	2¾	2¾	2¾
2	Sent S Con	⅝	⅝	⅝
1	Shehan pfd	10¾	10¾	10¾
3	Silica G ctf	2	2	2
11	South Corp	1	1	1
2	South Pipe	9⅛	9	9
2	South Roy	4⅛	4⅛	4⅛
1	Std Inv pf	5	5	5
13	St Oil Ind	18⅜	18⅛	18¼
2	St Oil Ky	15⅝	15⅝	15¾
1	St Pow &Lt	18	18	18
1	St P &L B	18	18	18
4	St Silv Ld	1-16	1-16	1-16
2	Starrett pfd	3¼	3	3
1	Swift & Co	22¼	22¼	22¼

—T—

1	Tampa El	30	30	0
3	Tob Pr Del	⅛	⅜	⅛
1	Transc Air	3¼	3¼	3¼

—U—

12	Unit Fdrs	2⅜	2¼	2¼
2000	Unit Gas	2⅛	2⅛	2⅛
1	Do war	¾	¾	¾
5	U L & P A	9⅛	8⅞	9⅛
1	Do cv pfd	47	47	47
1	U S El Pw	1¾	1¾	1¾
1	US Fn H w	¼	¼	¼
1	Unit Verde	4⅛	4⅛	4⅛
27	Ut P & Lt	3¼	3	3⅛

—W—

40	Wst Md pfd	30	30	30
1	Wint Benj	¼	¼	¼

—Y—

3	Y Ol & Gs	½	½	½

DOMESTIC BONDS

$	Am Com Pow 6s 40	20	19¼	20
10	Am & Con Corp5s43	46	45	45
1	Am G & E 5s 2028	82	82	82
1	Am Pow&L 6s 2016	73¼	73¼	73¼
11	Am Rail M 5s 48	61	60	60

Sales | | High | Low | 11 a.m.

4	Appal Gas 6s 43 B	9	9	9
6	Appal Pow 5s 56	85	87½	87
5	Asso G & E 5s 56	44¾	44¾	44¾
8	Do 5s 68	44	43	44
15	Do 4½s 48 C	38	38	38
1	Asso T Util 5½s44	58	58	58
6	Asso T&T 5½s 55 A	72¼	72¼	72¼
3	Beacon Oil 6s xw 36	94	94	94
15	Bell Tel Can 5s57B	83¾	83¾	83¾
1	Do 5s 60 C	90	90	90
11	Can Nat Rys 4½s61	70½	70½	70½
2	Cap Ad 5s52A xw	70½	70½	70½
3	Cato P&L 5s56	90½	90½	90½
1	Catenp Trac 5s55	62	62	62
1	Cent P&L 5s57	84	84	84
3	Cent Pow 5s57D	64	64	64
8	Cent Pr Serv 5½s48	29	29	29
10	Cent St El 5½s54	28	27	28
8	Do 5s 48	24	24	24
1	Cent St P&L 5½s53	24	24	24
1	Cent Ut Gas 5½s42	17½	17½	17½
1	Cities Ser 5s66	48	48	48
67	Do 5s 50	49	48¾	48¾
3	Col Ser Gas 5½s41	72	72	72
1	Col Ser G Pip 6s43	57½	57½	57½
31	Col Ser Pow 5½s52	58¾	58¼	58¼
5	Com Ed 5s 2026	94	94	94
11	Do 4s 81 F	87	87	87
4	Cons G Utd 6s43A	76	76	76
4	Cons Pow 4½s 58	94	94	94
25	Cont G&E 5s 58 A	58	58	58
4	Cudahy P 5½s 37	84	84	84
3	Del El Pow 5½s 59	68	68	68
4	East G&F 5½s 56 A	76	76	76
1	East Util Inv 5s51 A	76	76	76
5	Ed El Ill 5s 53	100½	100½	100½
14	Elec P & Lt 5s 2037	36	36	36
3	Emp O & R 5½s42	50	50	50
7	Firestone C M 5s 48	69	69	69
1	Fla Pow&Lt 5s 54	72	72	72
2	Gatineau Pow 5s 56	76	76	76
1	Gen Mot Acpt 5s 54	86½	86½	86½
3	Gen Power 5s 42	85	85	85
1	Grand Trunk 5s 36	97	97	97
7	Gulf Oil Pa 5s 47	82	82	82
5	Do 5s 37	81	80½	81
1	Ill Pow&Lt 5s 56 C	76¾	76¾	76¾
1	Do 5½s 57	72½	72½	72½
1	Ind Serv 5s 63 A	63	63	63
10	Indianap P&L 5s57A	84½	84½	84½
4	Insull Ut Inv 6s 4008	48	48	48
8	Int P Ser 7s Stmpd	78	78	78
1	Do 7s 57 E	80	80	80
15	Do 6½s 57	78	78	78
1	Int Sec Am 5s 47	53	53	53
1	Do cv 5½s 41	56	56	56
1	Kings Co El 5½s 37	95	95	95
1	Lehigh P Sec 5s 2003	70	70	70
1	Manitoba Pow 5½s53A	60	60	60
11	Mass Gas 5½s 46	97	97	97
1	Mid W Util 5s 65	66	66	66
3	Monon 1&F 5s51A	85	85	85
1	Narragansett 5s 57	84	84	84
13	Nat P&L 5½s26A	78	78	78
1	Do 5s 2030 B	66	66	66
11	Nat Pub Serv 5s58	44	44	44
1	Nebr Pow 4½s61	91	91	91
1	Nev Cal El 5s 56	78	78	78
10	N Eng G&E 5s 50	61	60	60
	Do 5s 47	60	60	60
4	New Eng Pow 5s48	85	85	85
7	N Y P & L 4½s57	88	88	88
7	Niag Falls Po 6s50	105	104	105
1	N Com Ltg 5½s58A	93	93	93
5	N Ind P Ser 5s66C	87½	87	87½
1	Ohio Edison 5s 60	87	87	87
1	Ohio Pow 5s52 B	90	90	90
8	Pac G&E 4½s60 F	87	87	87
1	Do 5½s 37	97	97	97
1	Par W Gas 6½s 42	55	55	55
8	Pen O P&Lt 5½s54	101	101	101
1	Pac G L&C 4s61 B	81	81	81
1	Phila E P 5½s 53	101	101	101
1	Piedm Hy E 6s67	93	93	93
1	Potom Edis 5s43 F	99	99	99
2	Pw Co Cal 4½s57	85	85	85
1	Providkam 4½s 47	80	80	80
1	Pub S N H 6s 61s 108	108	108	108
4	Pug Sd P&L 5½s49	83	83	83
2	Pat S P&L 5s 50 C	82	82	82
1	Do 5s 50 D	82	82	82
10	Safe H R 6s 57 A	103	103	103
4	Shen W&P 5s 67A	87½	87½	87½
1	Do 6s 70 D	93	93	93
11	SE Pr S 6s 2025 xw	75	75	75
3	So Cal Ed 5s 51	100	100	100
1	Std G & E 6s 51	75	75	75
	Do 6s 66	73	73	73
1	Std P & Lt 6s 51	75	75	75
1	Sunnyside Ut 6s 57	68	68	68
1	Tenn Pr 5½s 56	72	72	72
1	Tex P & L 5½s 57	84	84	84
1	Toledo Ed 5½s 37	84	84	84
1	Tri-City Ry 5s 65	84	84	84
1	Un Gas Imp 5s 57	84	84	84
1	Un Lt & Pr 5½s 57	84	84	84
1	Un Pub Ser 6s 42	85	85	85
3	West Pa Pow 5s61H	90	90	90

FOREIGN BONDS

3	Com Prov Bk 5½s37	72	72	72
1	Danish Con 5½s55	69	69	69
1	Kultur El 6½s46	51	51	51
1	Kreuger & T 5s 32	97	97	97
1	Lisbon Pr 6s 2002A	70	70	70
1	Mannesmann 7s 37	80	80	80
1	Mass Gas 5½s 46	97	97	97
1	Mid W Util 5s 65	66	66	66
3	Monte 1&F 5s51A	85	85	85
1	Narragansett 5s 57	84	84	84
13	Nat P&L 5½s26A	78	78	78
1	Do 5s 2030 B	66	66	66
11	Nat Pub Serv 5s58	44	44	44
1	Nebr Pow 4½s61	91	91	91
1	Nev Cal El 5s 56	78	78	78
10	N Eng G&E 5s 50	61	60	60
	Do 5s 47	60	60	60
4	New Eng Pow 5s48	85	85	85
7	N Y P & L 4½s57	88	88	88
7	Niag Falls Po 6s50	105	104	105
1	N Com Ltg 5½s58A	93	93	93
5	N Ind P Ser 5s66C	87½	87	87½
1	Ohio Edison 5s 60	87	87	87
1	Ohio Pow 5s52 B	90	90	90
8	Pac G&E 4½s60 F	87	87	87
1	Do 5½s 37	97	97	97
1	Par W Gas 6½s 42	55	55	55
8	Pen O P&Lt 5½s54	101	101	101
1	Pac G L&C 4s61 B	81	81	81
1	Phila E P 5½s 53	101	101	101
1	Piedm Hy E 6s67	93	93	93
1	Potom Edis 5s43 F	99	99	99
2	Pw Co Cal 4½s57	85	85	85
1	Providkam 4½s 47	80	80	80
1	Pub S N H 6s 61s 108	108	108	108
4	Pug Sd P&L 5½s49	83	83	83
2	Pat S P&L 5s 50 C	82	82	82
1	Do 5s 50 D	82	82	82
10	Safe H R 6s 57 A	103	103	103
4	Shen W&P 5s 67A	87½	87½	87½
1	Do 6s 70 D	93	93	93
11	SE Pr S 6s 2025 xw	75	75	75
3	So Cal Ed 5s 51	100	100	100
1	Std G & E 6s 51	75	75	75
	Do 6s 66	73	73	73
1	Std P & Lt 6s 51	75	75	75
1	Sunnyside Ut 6s 57	68	68	68
1	Tenn Pr 5½s 56	72	72	72
1	Tex P & L 5½s 57	84	84	84
1	Toledo Ed 5½s 37	84	84	84
1	Tri-City Ry 5s 65	84	84	84
1	Un Gas Imp 5s 57	84	84	84
1	Un Lt & Pr 5½s 57	84	84	84
1	Un Pub Ser 6s 42	85	85	85
3	West Pa Pow 5s61H	90	90	90

FOREIGN BONDS

1	Com Prov Bk 5½s37	72	72	72
1	Danish Con 5½s55	69	69	69
1	Kultur El 6½s46	51	51	51
1	Kreuger & T 5s 32	97	97	97
1	Lisbon Pr 6s 2002A	70	70	70
1	Mannesmann 7s 37	80	80	80
1	Mass Gas 5½s 46	97	97	97
1	Mid W Util 5s 65	66	66	66
3	Monte 1&F 5s51A	85	85	85
1	Narragansett 5s 57	84	84	84
13	Nat P&L 5½s26A	78	78	78
1	Do 5s 2030 B	66	66	66
11	Nat Pub Serv 5s58	44	44	44
1	Nebr Pow 4½s61	91	91	91
1	Nev Cal El 5s 56	78	78	78
10	N Eng G&E 5s 50	61	60	60
	Do 5s 47	60	60	60
4	New Eng Pow 5s48	85	85	85
7	N Y P & L 4½s57	88	88	88
7	Niag Falls Po 6s50	105	104	105
1	N Com Ltg 5½s58A	93	93	93
5	N Ind P Ser 5s66C	87½	87	87½
1	Ohio Edison 5s 60	87	87	87
1	Ohio Pow 5s52 B	90	90	90
8	Pac G&E 4½s60 F	87	87	87
1	Do 5½s 37	97	97	97
1	Par W Gas 6½s 42	55	55	55
8	Pen O P&Lt 5½s54	101	101	101
1	Pac G L&C 4s61 B	81	81	81
1	Phila E P 5½s 53	101	101	101
1	Piedm Hy E 6s67	93	93	93
1	Potom Edis 5s43 F	99	99	99
2	Pw Co Cal 4½s57	85	85	85
1	Providkam 4½s 47	80	80	80
1	Pub S N H 6s 61s 108	108	108	108
4	Pug Sd P&L 5½s49	83	83	83
2	Pat S P&L 5s 50 C	82	82	82
1	Do 5s 50 D	82	82	82
10	Safe H R 6s 57 A	103	103	103
4	Shen W&P 5s 67A	87½	87½	87½
1	Do 6s 70 D	93	93	93
11	SE Pr S 6s 2025 xw	75	75	75
3	So Cal Ed 5s 51	100	100	100
1	Std G & E 6s 51	75	75	75
	Do 6s 66	73	73	73
1	Std P & Lt 6s 51	75	75	75
1	Sunnyside Ut 6s 57	68	68	68
1	Tenn Pr 5½s 56	72	72	72
1	Tex P & L 5½s 57	84	84	84
1	Toledo Ed 5½s 37	84	84	84
1	Tri-City Ry 5s 65	84	84	84
1	Un Gas Imp 5s 57	84	84	84
1	Un Lt & Pr 5½s 57	84	84	84
1	Un Pub Ser 6s 42	85	85	85
3	West Pa Pow 5s61H	90	90	90

Boat Passenger Cuts Trip Short By Swim

HYANNIS, Mass., Dec. 5—(AP)—Henry J. Mainwaring, 40, of Washington, arrived for a visit with friends here earlier than expected.

Steamers do not stop while passing through the Cape Cod Canal, but Mainwaring did. He leaped overboard from the steamer Alleghany and swam ashore, saving a railroad trip back to Hyannis from Boston.

Steamship officials and friends who found his stateroom empty caused a search for Mainwaring's body before they learned of his arrival at Hyannis. Mainwaring was ordered to bed by a physician, who said he was suffering from a nervous breakdown.

Stock Exchange Topics

Western Union Can Pay Reasonable Dividend, Says Carlton

"If our 1932 revenues continue at the level of the current year, I see no reason why Western Union should not continue to pay a reasonable dividend," Newcomb Carlton, president of Western Union Telegraph Company, said. "Western Union currently has no bank loans. The financial position is good, through economies." Carlton said. "We may borrow around $2,000,000 the first of next year to carry us over January and February, which normally are lean months. Our telegraph and cable business continues under a year ago in about the same percentage as earlier in the year. The decline in our business is comparable to that of the railroads. Our new teletype service is being well received and is expected to bring substantial added income in the future. Installation of the service has been paid for," he stated.

Delay in announcement of the details of the Treasury's plans for its mid-December financing has led to the conclusion in government bond circles that the forthcoming program will not include anything in the way of long-term obligation. Details, now expected to be published over the weekend, will, it was believed in such quarters, show the Treasury in the market with new issues totaling between $1,000,000,000 and $1,500,000,000, running probably from one to five years, with the longer maturities carrying a coupon of around 3½ per cent. Inasmuch as there is a total of about a billion short-term obligations maturing at that time, it is indicated the Treasury will seek about half a billion new money.

Operations of Marvel Carburetor Company, a division of Borg Warner Corporation, increased last month, due to renewal of several blanket contracts with automobile manufacturers who use the company's products as standard equipment. Another source of increased business came from two contracts for carburetors to be used as standard equipment on two new models of cars.

Although some of the amusement shares have been under pressure quite consistently of late, interests in Loew's, Inc., have not changed their attitude toward the stock. Loew's should be the leader in any advance which will come in the future in the amusement group because of the excellent record made in the past. The company has been able to show relatively better results than its competitors.

If the petroleum industry is approaching a point of stabilization, as quite a few interests in the financial district believe, Texas Corporation is likely to reflect the change as rapidly as any other stock in the oil group. The issue is one of the favorites in important speculative quarters.

James Murdock, president of Noranda Mines, Ltd., commenting on the resumption of dividend payments, stated that the declaration was justified by earnings. He pointed out, however, that the disbursement did not represent a commitment as to future dividend policy. He said directors felt that in view of the present business situation, any such distribution to be made should be paid as early as possible.

Douglas Aircraft Activities Decline

LOS ANGELES, Dec. 5.—Douglas Aircraft Company, Inc., sales for fiscal year ended November 30, 1931, are estimated by officials to approximate $3,824,000 compared with $4,088,779 for the previous fiscal year.

Unfilled orders at the end of November approximated $2,190,000.

Prices Advanced On Wire Products

Wire nails have been advanced $1 per ton to $1.95 per keg for first quarter delivery by Pittsburgh producers. No change has been made in plain wire which is $2.20 per pound. Wire rods have been boosted $2 per ton to $37.

Rubber Market.

NEW YORK, Dec. 5.—Rubber futures opened quiet: December, 4.40; New contracts: December, 4.40; March, 4.62; May, 4.71.

INVESTMENT TRUSTS

	Bid	Ask
A B C Tr Shares D		3
Do E		3
Am & Gen Sec A		5
Do B		31
Do $3 pfd		31
Am Br & Con s pfd	4	6
Am Comp Tr Shares		1
Am Pow & pfd		92
Do 7 pfd		92
Do 6 pfd com		92
Do cvt pfd ctfs		92
Do 1 to com		1
Am Int Stocks		2
Arcur Stand Oil		1
Atlantic Sec pfd		1
Do war		1
Atl & Pac Int com		1
Do com ww		1
Do pfd war		1
Bankers Nat Inv		1
Batavolia Corp		1
Bank Industry		1
British Type Invest		1
Century Trust Shares		1

EVENING SUN-TELEGRAPH MARKETS

Stocks Advance | *Local Market Steady*

STOCK MARKET TAKES BRISK UPSWING

Trading Turns Dull After First Flurry of Buying; Steel and P. R. R. Advance

NEW YORK, Dec. 5.—(AP.)—The stock market pushed up briskly in the early trading today, but turned rather dull after the first flurry of buying.

Stilling of rumors over the Central Europen situation evidently caused a flurry of short covering. German bonds also recovered. American Telephone and Westinghouse pushed up about 2, but the former soon lost part of its gain. Auburn rose 5. Miscellaneous issues up 1 or more included United States Steel, American Can, New York Central, North American, Pennsylvania, Consolidated Gas, American Smelting and others.

There was no substantiation for the several rumors, widely circulated yesterday, concerning financial affairs in Germany. Adolf Hitler, National Socialist leader, said his party would respect private debts, should it attain power, even though it repudiated reparations.

The market reached the weekend with an eye on the presidential message to Congress, anticipating, on the basis of Washington dispatches, that it would contain recommendations for the aid of business, notably railroads. The large short interest would be placed in a vulnerable position by a piece of constructive news, brokerage houses pointed out.

Class 1 railroad earnings for the first 10 months of 1931 were off 38.9 per cent from 1930, which foreshadows the smallest year's total in more than a decade. The net operating income indicated for 1931 is roughly 50 per cent under the record-breaking revenues of 1929.

Sterling opened heavy. Cables were quoted at $3.31, off 1¼ cents.

RETAIL SALES IMPROVE

NEW YORK, Dec. 5.—(AP.)—Retail sales gained during the past week as compared with the previous week, according to the weekly survey by the Fairchild publications. Total volume continues below the corresponding period in 1930.

The gain in sales during the week was due to more seasonable weather. Sales have been fluctuating very closely with the temperatures. The relationship between temperatures and sales have been much closer during 1931 than during most years.

The improvement in sales has not been confined to holiday merchandise. According to reports, winter apparel sales have also gained. This has been especially true of women's coats, overcoats and sweaters. Total apparel sales are below a year ago.

Retail prices on December 1 show a decrease as compared with November 1. There has been very little halt in the declining trend of retail prices.

Will Decide Rail Bond Eligibility

NEW YORK, Dec. 5.—A proposal to disregard 1931 earnings in considering the question of legality of railroad bonds for savings banks and trustees was agreed on in principle at a meeting of bankers and attorneys with the New York State Joint Committee on Banking. The proposal aims to consider as legal all bonds which were eligible as of January 1, 1931.

The proposed amendment would remain in effect until early in 1933, and is based on the existing emergency and recognizes 1931 has been an abnormal year.

Investment Trust Official Indicted

JERSEY CITY, N. J., Dec. 5.—(INS.)—Montefiore Kahn, vice-president and director of Oil Shares, Inc., a Maryland corporation with offices here, was indicted yesterday by the Hudson County grand jury on a charge of embezzling $100,000 of the funds of that concern.

Complaint was made by Val B. Holman, president of the company. The embezzlement is alleged to have occurred on October 1, 1930.

American Cigar Co. Holders Get Offer

NEW YORK, Dec. 5.—Clark Dodge & Co. is making an offer for American Tobacco Company to the holders of American Cigar Company common and preferred shares not owned by American Tobacco Company of $100 a share for each preferred share and $80 a share for each common share. The offer is good until December 31, 1931. All commissions will be paid by American Tobacco Company.

Woman Gets Life For Killing Husband

FREEPORT, Ill., Dec. 5.—(AP.)—A jury convicted Mrs. Vera Witte, 30, of murdering her husband and fixed her punishment at life imprisonment.

The state charged Mrs. Witte shot her husband William, 53, to death in a fit of rage last June 9, in front of the Courthouse here shortly after her plea for separate maintenance had been denied.

NEW YORK STOCK QUOTATIONS

‡Indicates actual number of shares sold. All other sales figures are in hundreds of shares (00 omitted). Closing prices in this table. Year's high and low corrected to the previous close. (Volume of sales computed to 11:40 a. m.)

1931 High	1931 Low	Stocks and An Div Rate $	Sales	High	Low	Close	Net Chge
		—A—A—A—					
14¼	2¼	Abitibi Pow & Pap	......	2⅝	2⅜	2⅜	0
28½	4½	Adams Express	8	5	4⅝	4⅝	0
28½	10	Addressog ph in Cp 1	1	12½	12½	12½	-⅛
20	14⅝	Affiliated Prod 1.60	2	15½	15	15½	0
109¾	52	Air Reduction 3	4	67¾	66½	67¾	+3⅛
20⅛	7	Alaska Juneau .40	4	13⅛	12⅞	13	+⅛
12¾	2	Alleghany Corp	5	2⅜	2	2⅜	0
59⅜	3⅝	Allegh'y Co pf w w	2	4	4	4	-½
182⅞	68	Allied Chem & D 6	42	75¾	73	75⅜	+2⅜
28	18	Amerada Corp 2	1	15⅝	15½	15½	0
29⅜	5¼	Amer Agric Chem Del	1	6⅝	6⅝	6⅝	+½
62⅜	17½	Amer Bank Note 2	1	17⅞	17⅞	17⅞	-⅛
4⅜	1½	Amer Beet Sugar	8	1	1	1	......
38	20	Amer Brake Shoe 2.40	......	19⅝	19⅝	19⅝	......
129¾	61	American Can 4b	104	65⅝	63	65⅝	+2⅝
152½	130	Amer Can pf 7	1	130	130	130	......
38⅝	8¼	Amer Car & Fdy	......	9	9	9	+½
14⅜	5	Amer Com Alcohol	2	8⅝	7⅝	8⅝	+⅞
38⅝	9	American Europ Sec	2	11	11	11	+½
61⅝	8⅝	Amer & For Pow	55	9⅝	9⅛	9½	+⅝
100	42	Amer & For Pow pf 7	......	35⅝	35⅝	35⅝	......
90	32	Amer&For Pow 6% pf 6	6	33	32½	33	+1
79½	15	Amer & For Pow 2nd pf	......	15⅝	15	15	0
10⅝	4½	Amer Haw Steam	1	5⅜	5⅜	5⅜	-⅛
64	37	Amer Home Prod 4.20	......	48	48	48	+½
31⅝	10½	American Ice 2	1	13⅛	13⅛	13⅛	-⅛
26	6	Amer Internat	12	6⅝	6½	6⅝	+½
30⅜	7	Amer Locomotive	1	8½	8⅜	8⅜	+1⅜
84⅜	51	Amer Locomotive pf 7	1	50⅝	50⅝	50⅝	-⅛
48⅜	16	Amer Mach Fdy	......	21	21	21	+1
28⅜	5	American Metal	1	5⅝	5⅝	5⅝	0
64⅜	14½	Amer Pow & Lt 1a	1	17	16⅝	17	+1
86	46	Am P & Lt 5% pf sta 1	1	46	46	46	+1
102	49⅜	Am Pow & Lt 6% pf 6	2	50½	50	50	-1
21½	7	Amer Rad & Stan S .60	15	7⅝	7½	7⅝	+⅛
12⅜	1⅜	American Republics	1	2	2	2	......
37½	10	Amer Roll Mill	7	10⅝	10½	10⅝	+⅛
66	27	American Safety Raz 5	2	31	30⅝	30⅝	+⅛
58⅜	19⅝	Amer Smelt & Ref 1½	16	22½	20⅝	22½	+1⅝
42⅜	28	Amer Snuff 3.50b	......	37	37	37	0
31⅛	6½	Amer Steel Fdy	15	7⅝	6⅝	7	+⅛
108½	90	*Amer Sugar pf 7	1	98⅜	98⅜	98⅜	-⅛
201⅝	121⅜	Amer Tel & Tel 9	181	130	126⅝	130	+3⅝
128⅝	71⅛	Amer Tobacco 5a	......	80	80	80	-2
132⅝	74⅝	Amer Tobacco B 5a	22	82½	80½	82	+1½
80⅛	28⅜	Amer Wat Wks 3	1	32⅛	31⅝	32⅛	+1⅛
11⅜	3⅝	American Woolen	11	4	4	4	-⅛
40	20	American Woolen pf	1	22⅝	21⅝	22⅝	-⅛
43⅜	12	Anaconda Copper	18	13	12	13	+1
36	13	Anchor Cap Corp 2.40	......	15	15	15	......
72	20	Armour of Del pf 7	2	37½	37⅛	37⅛	......
4½	1	Armour of Ill A	1	1⅛	1⅛	1⅛	+⅛
2⅜	⅜	Armour of Ill B	2	⅝	⅝	⅝	0
47	6	Armour of Ill pf	1	7⅝	7½	7⅝	+⅛
9	2⅝	Arnold Constable	1	2⅝	2⅝	2⅝	0
28⅜	2½	Assoc Apparel	......	2½	2½	2½	0
29⅜	9	Asso Dry Goods 1	7	9	8⅝	8⅝	-⅛
203⅜	87½	Atchison T & S Fe 10	9	95½	91⅛	95⅝	-4⅝
108⅜	79	Atchison T & S Fe pf 5	......	79⅝	79⅝	79⅝	-⅛
120	38	Atlantic Coast Line 4	5	39½	39½	39½	0
28⅜	9½	Atlantic Refining 2b	7	11⅛	11⅛	11⅛	-⅛
18⅛	4	Atlas Stores 1	6	5	5	5	0
295⅜	84⅜	Auburn Automobile 4a	90	120	112½	119⅝	+9⅝
6⅝	2⅜	Aviation Corp	4	2⅝	2⅝	2⅝	0
		—B—B—B—					
27⅛	5⅜	Baldwin Locomo	2	6⅝	6⅝	6⅝	......
87⅜	22	Baltimore & Ohio 4	85	24⅝	23⅝	24⅝	+1⅝
80½	31	Baltimore & Ohio pf 4	1	33⅝	31	33⅝	+2⅝
14⅝	4⅝	Barnsdall Corp A	4	5⅝	5⅝	5⅝	0
81	37	Beatrice Creamery 4	1	42½	42½	42½	-⅛
6⅝	1⅝	Belding-Hemingway	1	5⅝	5⅝	5⅝	-2⅝
26⅜	12⅝	Bendix Aviation 1	26	19⅝	18⅝	19⅝	+⅝
46⅝	24⅝	Best & Co 2	1	26⅝	26⅝	26⅝	-1⅛
70⅝	22½	Bethlehem Steel 2	17	26⅝	25⅝	26⅝	-1⅛
123⅝	75	Bethlehem Steel 7% pf 7	1	82½	80	81⅛	+3⅝
29	5	Blaw Knox .50	1	7⅝	7⅝	7⅝	......
42	20⅝	Bohn Alum & Brass 1½	1	22	21⅝	22	+⅛
76⅝	37	Borden & Co 3	6	43⅝	42⅝	43⅝	+1⅝
30⅝	9⅝	Borg-Warner 1	1	12⅝	12	12⅝	+½
22⅝	8⅝	Briggs Mfg Co 1½	6	10	9⅝	10	+⅛
6⅝	⅝	Brockway Mot Trk	1	1	1	1	0
69⅜	31⅝	Brooklyn Manh T 4	4	33⅝	33⅜	33⅝	+½
74½	68	Brooklyn Manh T pf 6	4	69⅝	69	69	0
129⅝	80⅝	Brooklyn Union Gas 5	1	86⅝	86⅝	86⅝	+⅝
15	3⅝	Brunswick-Balke Col	1	4⅝	4⅝	4⅝	0
20⅝	5	Bucyrus-Erie	1	5⅝	5⅝	5⅝	+⅛
34⅝	6⅝	Bucyrus-Erie cv pf	2	6⅝	6⅝	6⅝	-⅛
6⅝	2	Budd Mfg Co	1	2⅝	2⅝	2⅝	+⅛
13	4	Budd Wheel 1	1	4⅝	4⅝	4⅝	0
32⅝	10	Burroughs Add Mach 1	2	12	11⅝	12	+⅝
2⅝	1⅝	Butte Cop & Zinc ⅛	2	1⅝	1⅝	1⅝	+⅛
1⅝	⅝	Butte & Superior	1	⅝	⅝	⅝	......
69⅜	12⅝	Byers (A M) Co	2	15⅝	15⅝	15⅝	+1
		—C—C—C—					
58	10⅝	California Packing	1	10⅝	10⅝	10⅝	-⅛
11⅝	3⅝	Calumet & Hecla	1	4	3⅝	3⅝	-⅛
16⅝	7⅝	Campbell W & C Fdy 1	1	7⅝	7⅝	7⅝	-⅛
45	14	Canada Dry Ging Ale 3	6	16⅝	16	16⅝	0
45⅝	11	Canadian Pacific 1½	6	14⅝	13⅝	14⅝	+⅛
181⅝	33⅝	Case (J I) Thresh M	52	40⅝	38	40⅝	+3⅝
52⅝	11⅝	Caterpillar Tractor 3	......	13⅝	13	13⅝	+⅛
14⅝	3	Celotex Corp	1	3⅝	3⅝	3⅝	+⅛
13⅝	1⅝	Celotex Corp ct	1	2⅝	2⅝	2⅝	+⅛
25⅝	15	Central Aquirre 1½	1	16⅝	16⅝	16⅝	+⅛
8⅝	2⅝	Century Rib Mills	1	3⅝	3⅝	3⅝	+⅛
30⅝	13⅝	Cerro de Pasco Cons 1	14	13⅝	13	13⅝	-⅛
22⅝	3⅝	Checker Cab Mfg	14	5	4⅝	5	0
46⅝	23⅝	Chesapeake & Ohio 2½	36	30⅝	29⅝	30⅝	+2⅝
54⅝	14⅝	Chesapeake Corp 3	19	22½	21⅝	22½	+2⅝
7⅝	3⅝	Chicago Gt Western	1	3⅝	3	3	......
27⅝	11⅝	Chi Gt Western pf 2	2	12⅝	12	12⅝	+⅛
6⅝	2	Chicago Mil & St Paul	4	2	2	2	-⅛
15⅝	3⅝	Chicago Mil & St P pf	1	3⅝	3⅝	3⅝	-⅛
45⅝	6⅝	Chi & Northwest	8	8⅝	7½	8⅝	+1
116	15	Chi & Northwest pf	1	15	15	15	0
35	9	Chi Pneumatic T pf	......	9	9	9	......
65⅝	9⅝	Chi Rock I & Pac	6	11	10	11	+1⅝
90	15⅝	Chi Rock I & Pac 6% pf	1	17⅝	17⅝	17⅝	0
101	18⅝	Chi Rock I & Pac 7% pf	2	18⅝	18⅝	18⅝	-1⅛
26⅝	11⅝	Chrysler Motor 1	10	14⅝	13⅝	14⅝	+⅛
37⅝	26⅝	City Ice & Fuel 2.60	......	29⅝	29	29⅝	0
22⅝	10	Clark Equip 1	1	10	10	10	0
170	97½	Coca-Cola 5a	9	114⅝	111⅝	114⅝	+2⅝
53⅝	49⅝	Coca-Cola A 3	1	51⅝	51⅝	51⅝	0
50⅝	28	Colgate Pal Peet 2½	1	28⅝	28⅝	28⅝	-⅛
17⅝	7⅝	Collins & Aikman Co	1	8	8	8	......
111⅝	33	Columbian Carbon 4	2	38⅝	36⅝	38⅝	+1⅝
45⅝	16⅝	Colum Gas & El 1½	188	19⅝	18⅝	19⅝	+⅝
28⅝	8	Com Credit 1.60	1	10⅝	10⅝	10⅝	+⅛
34	15½	Com Invest Tr 2	2	21	20⅝	21	0
90	69⅝	Com In Tr cv pf 6	1	68	68	68	-1⅛
31⅝	9⅝	Commercial Solvents 1	5	9⅝	9⅝	9⅝	+⅛
12	4⅝	Commonwlth & So .30	85	4⅝	4⅝	4⅝	+⅛
100⅝	64⅝	Commonwlth & So pf 6	1	63⅝	63⅝	63⅝	-1
14⅝	6⅝	Congoleum-Nairn .25	1	9⅝	9⅝	9⅝	0
37⅝	20	Consolidat Cigar 5	......	22⅝	22⅝	22⅝	......
15	3⅝	Consol Film Ind	......	5⅝	5⅝	5⅝	+⅛
18⅝	7⅝	Consol Film pf 2	......	13⅝	13⅝	13⅝	+⅛
109⅝	61	Consol Gas 4	24	68⅝	67	68⅝	+2⅝
107	98	Consol Gas pf 5	1	98	98	98	0
15⅝	9⅝	Consol Laundries 1	......	10⅝	10⅝	10⅝	0
1⅝	⅝	Consol Textile	1	⅝	⅝	⅝	......
8	⅝	Container Corp B	......	⅝	⅝	⅝	......
30	5⅝	Contin Baking A	......	6⅝	6⅝	6⅝	-⅛
62⅝	31⅝	Continental Can 2½	12	36⅝	35⅝	36⅝	+1⅝
51⅝	19⅝	Contin Insurance 2.40	5	21	20⅝	21	+⅛
4⅝	1⅝	Contin Motors	1	1⅝	1⅝	1⅝	0
12	5	Contin Oil	8	6⅝	6⅝	6⅝	+⅛
12	⅝	Contin Shares	7	1	1	1	+⅛
86⅝	36⅝	Corn Prod Ref 3	6	46⅝	44⅝	46⅝	+1⅝
18	8⅝	Coty Incorp	1	8⅝	8⅝	8⅝	-⅛
19⅝	10⅝	Crex Carpet	1	11	11	11	......
84⅝	24	Crown C & Seal pf 2.70	1	24	24	24	0
88	22	Crucible Steel	1	27⅝	27⅝	27⅝	+⅛
5⅝	2	Cuba Co	1	2⅝	2⅝	2⅝	......
48⅝	29	Cudahy Packing 4	1	34	34	34	+⅛
5⅝	1⅝	Curtiss-Wright Corp	9	1⅝	1⅝	1⅝	+⅛
8⅝	2	Curtiss-Wright Corp A	7	2	2	2	0
		—D—D—D—					
157⅝	79	Delaware & Hudson 9	6	81½	81½	81½	+2½
102	20⅝	Delaware Lack & W 3	5	22⅝	20⅝	22⅝	+1⅝
195	112	Detroit Edison 8	2	123⅝	123	123½	......
28	12⅝	Diamond Match 1	4	15⅝	15⅝	15⅝	+⅛
18⅝	6⅝	Dome Mines 1	1	8⅝	8⅝	8⅝	0
24	11	Dominion Stores 1.20	1	16	16	16	......
27	21	Dresser Mfg A 3½	5	25½	25½	25½	-1
78⅝	42½	Drug Incorp 4	4	55	55	54½	-1⅝
8⅝	2½	Dunhill Internat	1	2½	2½	2½	......
107	53	Du Pont de Nemours 4	62	56⅝	54½	56⅝	+2½
124⅝	102	Du Pont de Nemo deb 6	2	101	102	101	-1
		—E—E—E—					
185⅝	80⅝	Eastman Kodak 5b	6	94½	91⅝	94½	+3⅝
69	35⅝	Eitingon Schild 1st pf	8	53	52⅝	53	+1⅝
74⅝	20	Electric Autolite 4	40	35½	32⅝	35½	+2⅝
4⅝	1⅝	Electric Boat	5	1⅝	1⅝	1⅝	-⅛
60⅝	14⅝	Electric P & Lt 1	19	15⅝	14⅝	15⅝	+⅛
108⅝	57	Electric P & Lt pf 7	1	61	61	61	-⅛
66	29	Electric Stor Battery 4	1	33⅝	33⅝	33⅝	0
9⅝	2⅝	Elec & Music Ltd	8	3⅝	3⅝	3⅝	0
39⅝	7⅝	Erie R R	1	8⅝	7⅝	8⅝	+1
12⅝	3⅝	Eureka Vacuum	......	4⅝	4⅝	4⅝	0
		—F—F—F—					
29⅝	5	Fairbanks Morse	2	5⅝	5⅝	5⅝	0
27	4	Federal Water Service	2	5⅝	5	5	0
27⅝	13	Feder Dept Stores 1	......	14	14	14	0
56⅝	22	Fidelity Phenix F I 2.60	2	25⅝	25	25⅝	+1
31⅝	13	Firestone T & R 1	85	14⅝	14	14	0
56⅝	50⅝	Firestone T & R pf 6	1	51⅝	51⅝	51⅝	-⅛
68	41	First Nat'l Stores 2½	2	52½	52	52½	+1⅝
⅝	⅝	Fisk Rubber	......	......	......	⅝	......
64½	10	Foster-Wheeler	1	11⅝	10⅝	11⅝	+⅛
38⅝	3⅝	Fox Film A	6	3⅝	3⅝	3⅝	0
48⅝	13⅝	Freeport Texas 3	8	17⅝	16⅝	17⅝	+⅝
		—G—G—G—					
2⅝	⅝	Gardner Motor	5	⅝	⅝	⅝	0
78⅝	38½	Gen Am T Car 4	8	39	38	39	+⅛
47	9⅝	Gen Asphalt 2	1	14	13⅝	14	+⅛
26⅝	14⅝	General Baking 2	3	15	14⅝	15	+⅛
48⅝	28	General Cigar 4	1	32⅝	32⅝	32⅝	-⅛
54⅝	24⅝	Gen Electric 1.60	52	27⅝	26⅝	27⅝	+1⅝
12⅝	11	Gen Electric special .60	5	11⅝	11⅝	11⅝	0
56	40⅝	General Foods Corp 3	9	35	34½	34½	+1½
8⅝	2⅝	Gen Gas & E A (6%)	8	2⅝	2⅝	2⅝	0
100½	89	General Mills pf 6	1	87½	87½	87½	......
48	22⅝	General Motors 3	101	24⅝	23⅝	24⅝	+1
108⅝	85	General Motors pf 5	6	89	88⅝	89	-⅛
23	4⅝	Gen Pub Service	1	4½	4½	4½	+⅛
84⅝	22⅝	General Ry Signal 5	2	28	28	28	0
9⅝	1	Gen Realty & Util	2	1⅝	1⅝	1⅝	+⅛
74⅝	18	Gen Realty & U pf ww	11	18	18	18	-2
18⅝	⅝	Gen Theatres Equip	16	⅝	⅝	⅝	-⅛
38⅝	9⅝	Gillette Saf Raz	5	13⅝	13⅝	13⅝	+⅝
76⅝	45⅝	Gillette Saf Raz pf 5	1	51½	51½	51½	+⅝
62	32⅝	Gimbel Brothers pf 7	1	33	31⅝	33	0
16⅝	4⅝	Glidden Co	1	6½	6½	6½	+½
9⅝	3⅝	Gobel Incorp	1	6⅝	6½	6⅝	+⅛
42⅝	18	Gold Dust 2.50	14	18½	18	18½	+⅝
20⅝	5	Goodrich (B F) Co	1	5⅝	5⅝	5⅝	0
68	15	Goodrich (BF) Co pf	2	19	19	19	-⅛
52⅝	16	Goodyear T & Rub 3	7	19⅝	18⅝	19⅝	+1⅝
13⅝	3½	Gotham Silk Hos	2	9	9	9	0
6½	1⅝	Graham-Paige Mot	6	3⅝	2⅝	3⅝	+⅛
22⅝	5⅝	Granby Copper 1	1	6⅝	6⅝	6⅝	0
18⅝	7	Grand Union	1	9	9	9	0
29⅝	14½	Granite City Steel 2	1	14½	14½	14½	......
42	25⅝	Grant (W T) Co 1	1	33½	33½	33½	+⅝
69⅝	20	Great North pf 4	2	22½	21½	22½	+1½
28½	12	Great Nor Ore ctfs 2	6	15	14½	14½	-⅛
11⅝	5⅝	Great West Sugar	2	6⅝	6⅝	6⅝	0
6⅝	1⅝	Grigsby-Grunow	1	1⅝	1⅝	1⅝	+⅛
37⅝	5	Gulf States Steel	1	6⅝	6⅝	6⅝	0
		—H—H—H—					
9⅝	2	Hahn Dept Store	2	2⅝	2	2⅝	+⅛
104	80	Hershey Choc pf 4	2	85	85	85	......
37	18	Holland Furnace 1	1	14⅝	14	14⅝	+⅝
132½	81	Homestake Mining 7.80	......	125	124	125	+5
9⅝	3	Houd-Hersh B	1	3⅝	3⅝	3⅝	0
66	52½	Household Fin pf 4	1	58⅝	58⅝	58⅝	-⅛
68⅝	19	Houston Oil	3	23½	21½	23⅝	+2
14⅝	4	Houston Oil new	5	4⅝	4⅝	4⅝	+⅛
26	7⅝	Hudson Motors ⅝	5	11⅝	11	11⅝	+⅝
18⅝	3⅝	Hupp Motor	3	4⅝	4⅝	4⅝	+⅛
		—I—I—I—					
89	10⅝	Illinois Central	7	13	11⅝	13	+1½
4⅝	1½	Indian Motocycle	3	1½	1½	1½	0
56	21	Indust Rayon 4	......	28	26½	28	+1½
182	35⅝	Ingersoll Rand 4	6	38	35⅝	38	+1⅝
71	25⅝	Inland Steel 2	10	27	26	26	-1
15	3⅝	Interlake Iron	......	4⅝	4⅝	4⅝	0
5⅝	1⅝	Inter Agric Chem	11	1⅝	1⅝	1⅝	0
179⅝	92	Inter Bus Mach 6a	1	118½	116⅝	118½	+3⅝
62½	17	International Cement 3	1	22½	22½	22½	0
4	⅝	Internat Com Eng	......	⅝	......	⅝	-⅛
60⅝	22½	Inter Harvester 2½	16	27⅝	26	27⅝	+1⅝
31	10	Inter Hydro Elec 2k	6	13⅝	13⅝	13⅝	0
78⅝	19	Internat Match pf 4	9	21	20⅝	20⅝	-⅛
16⅝	3½	Inter Mer Marine	1	3⅝	3⅝	3⅝	......
20⅝	7⅝	Inter Nickel of Can .20	24	8⅝	8½	8⅝	+⅛
10⅝	1⅝	Internat P & Pap A	1	2⅝	2⅝	2⅝	......
6	⅝	Internat P & Pap B	1	1⅝	1⅝	1⅝	......
4½	⅝	Internat P & Pap C	1	1	1	1	0
42	25⅝	Internat Salt 3	2	29⅝	29⅝	29⅝	+⅛
51	18	Internat Silver	1	20½	20	20⅝	+⅛
38⅝	10⅝	Internat Tel & Tel 1	46	11⅝	10⅝	11⅝	+⅝
21⅝	10	Interstate D Store 2	1	11	10⅝	11	+⅛
31	15⅝	Island Creek Coal 4	1	19⅝	19⅝	19⅝	......
		—J—J—J—					
57½	34	Jewel Tea 4b	3	35⅝	34	34	-1⅝
40⅝	18⅝	Johns-Manville Corp 1	15	19⅝	19	19⅝	+⅝
		—K—K—K—					
45	8⅝	Kansas City South	2	10⅝	10	10	-1
15	5	Kaufmann Dept S 1	1	9⅝	9⅝	9⅝	-⅛
24⅝	8⅝	Kayser (J) 1	10	8⅝	8	8	-⅛
101½	41	Keith-Alb-Orph'm pf 7	1	20	20	20	......
29⅝	3⅝	Kelsey Hayes Wheel	5	4⅝	4⅝	4⅝	-⅛
16⅝	6	Kelvinator Corp	4	8⅝	8⅝	8⅝	+⅛
31⅝	10⅝	Kennecott Copper 1	11	12⅝	11⅝	12⅝	+⅝
20½	10	Kinney Co	2	10	10	10	0
29⅝	19	Kresge (SS) Co 1.60	7	19⅝	19⅝	19⅝	+⅛
27⅝	4⅝	Kreuger & Toll 1.60	171	5⅝	5⅝	5⅝	+⅝
35⅝	16⅝	Kroger Groc & Bak 1a	2	17⅝	16⅝	17⅝	+⅝
		—L—L—L—					
87⅝	40⅝	Lambert & Co 3	1	54⅝	53	53½	+1
61	13⅝	Lehigh Valley	1	13⅝	13	13⅝	......
9⅝	3	Lehigh Valley Coal	1	3⅝	3⅝	3⅝	0
69⅝	35	Lehman Corp 2.40	3	40	39⅝	40	+⅝
34⅝	19⅝	Lehn & Fink 3	1	21	20⅝	21	+⅝
20⅝	7⅝	Libbey Owens Ford Gl	5	7⅝	7⅝	7⅝	-⅛
91⅝	40	Liggett & Myers B 4	2	51½	50⅝	51½	+1½
33	20	Link Belt 2.40	2	20½	20½	20½	0
63⅝	27⅝	Loew's Incorp 3	7	35⅝	34	35	+2
6½	3⅝	Loft Incorp	1	3⅝	3⅝	3⅝	0
54⅝	35⅝	Loose-Wiles Bis 2.60a	1	37⅝	37⅝	37⅝	+⅛
21⅝	10	Lorillard (P) Co 1.20	6	15⅝	15⅝	15⅝	+⅛
4⅝	1⅝	Louisiana Oil	1	1⅝	1⅝	1⅝	......
35⅝	20	Louisville G & E A 1⅝	1	21½	21½	21½	-⅛
111	23	Louisville & Nash 4	2	25⅝	25	25⅝	+2⅝
		—M—M—M—					
48⅝	15⅝	Mack U Truck 1	1	16⅝	16⅝	16⅝	0
108⅝	53	Macy (R H) Co 2	8	64	64	64	+2
39	9⅝	Manhat El mod gtd. $5	1	10⅝	10⅝	10⅝	+⅛
34⅝	12⅝	Marine Midland 1.20	4	12⅝	12⅝	12⅝	0
10	1⅝	Marmon Motor	......	2⅝	2	2	......
32⅝	13⅝	Marsh Field 2½	2	14	13⅝	14	0
39	21⅝	May Dept Store 2½	3	21⅝	21	21⅝	+⅛
9⅝	1⅝	Maytag Co	6	2	2	2	......
24⅝	5	Maytag Co pf w w 3	2	7⅝	7⅝	7⅝	......
108½	35⅝	McKeesport Tin P 4	5	34	32½	34	+1⅝
17	5	McKesson & Robbins	1	6⅝	6	6⅝	+⅛
10½	2⅝	McLellan Stores	2	3	3	3	......
34	18	Melville Shoe 2	1	20⅝	20⅝	20⅝	+⅝
10⅝	3	Miami Copper	3	3⅝	3⅝	3⅝	+⅛
31⅝	7	Midland Steel Prod 2	2	9	9	9	+⅛
33⅝	21	Minnea Honey Reg 4	1	22	22	22	......
11⅝	1⅝	Minnea St P & S S M	1	1⅝	1⅝	1⅝	-⅛
26⅝	5⅝	Missouri Kan & Tex	4	6⅝	5⅝	6⅝	0
53⅝	15⅝	Missouri K & Tex pf 7	......	16	15⅝	16	0
42⅝	8⅝	Missouri Pacific	5	10½	10	10½	+⅛
107	20⅝	Missouri Pacific pf 5	3	24	22⅝	24	+⅛
29⅝	8⅝	Montgomery Ward	39	9⅝	9	9⅝	+⅛
⅝	⅝	Mother Lode	7	⅝	⅝	⅝	-⅛
19⅝	6⅝	Motor Wheel .50	1	6⅝	6⅝	6⅝	+⅛
35⅝	8⅝	Mullins Mfg Corp	......	10½	10⅝	10½	+⅛
18⅝	5	Murray Co of Am	......	8⅝	8	8⅝	+⅛
		—N—N—N—					
40⅝	15⅝	Nash Motors 2	5	17⅝	16⅝	17⅝	+⅝
10⅝	3⅝	National Acme	1	3⅝	3⅝	3⅝	0
10	1⅝	National Bellas Hess	11	1⅝	1⅝	1⅝	0
32	9⅝	National Bellas Hess pf	......	9	9	9	-⅛
88⅝	37⅝	National Biscuit 2.80	2	42½	41⅝	42½	+1⅝
39⅝	13⅝	Nat Cash Reg A 1½	1	13⅝	13⅝	13⅝	-⅛
50⅝	20⅝	National Dairy Pr 2.60	11	25⅝	24⅝	25⅝	+⅝
7⅝	1	National Dept Store	1	1⅝	1	1	......
36⅝	18	National Distillers 2	......	20⅝	20⅝	20⅝	+1⅝
44⅝	13⅝	National Pow & Lt 1	6	14⅝	13⅝	14⅝	+⅝
58	18⅝	National Steel 2	2	23⅝	23⅝	23⅝	+⅝
76⅝	12⅝	National Surety 2	......	13	13	13	0
14⅝	5	Nevada Consol Cop .50	4	5⅝	5⅝	5⅝	+⅛
132⅝	28	New York Central 4	126	33⅝	31⅝	32⅝	+1⅝
88	5	N York C & St L	......	6⅝	6⅝	6⅝	-⅛
94	5	N York C & St L pf	2	6⅝	6⅝	6⅝	-⅛
12⅝	2	New York Invest	1	2⅝	2⅝	2⅝	0
94⅝	23	New York N H & H 6	5	27½	26	27½	+2½
119⅝	65	New York N H & H pf 7	1	67	67	67	-1
29⅝	10	Noranda Mines .50	13	15	14⅝	14⅝	+⅛
217	112	Norfolk & Western 10a	......	132	130	132	+3½
90⅝	26	North American 10%	29	37	35⅝	37	+1⅝
11	3⅝	North Amer Aviation	8	3⅝	3⅝	3⅝	-⅛
107⅝	87⅝	North Amer Ed pf 6	1	90⅝	90⅝	90⅝	-1⅝
60⅝	17	Northern Pacific 3	7	19	17⅝	19	+1⅝
		—O—O—O—					
19⅝	6⅝	Ohio Oil Co	2	7⅝	7	7⅝	+⅛
5⅝	1	Oliver Farm Equip	2	1⅝	1⅝	1⅝	-⅛
26	4	Oliver Farm Eq pr pf	1	5⅝	5⅝	5⅝	-⅛
6⅝	1⅝	Omnibus Corp	3	2⅝	2⅝	2⅝	......
58⅝	20½	Otis Elevator 2½	1	22½	22	22½	-1
89⅝	20½	Owens Illinois Glass 2	1	22½	21½	22½	-⅛
		—P—P—P—					
54⅝	29⅝	Pacific Gas & Elec 2	7	35½	35	35½	+⅝
11⅝	4	Packard Motor .40	11	4⅝	4⅝	4⅝	+⅛
50⅝	7⅝	Para Publix 1½	25	9⅝	9	9⅝	+⅛
2⅝	⅝	Park Utah Consol	1	1⅝	1⅝	1⅝	0
2⅝	⅝	Pathe Exchange	4	⅝	⅝	⅝	0
16½	4⅝	Patino Mines & Ent	2	6	5⅝	6	0
4⅝	2	Peerless Motor	1	2⅝	2⅝	2⅝	+⅛
46½	22	Penick & Ford	......	27⅝	27⅝	27⅝	-1⅝
44⅝	28⅝	Penney (J C) Co 2.40	7	31⅝	30⅝	30⅝	-⅛
64	21⅝	Penna R R 2	16	23⅝	22⅝	23⅝	+1⅝
260	129	Peoples Gas L & Coke 8	2	140	137	140	+4
10⅝	4⅝	Petroleum Corp 1	1	4⅝	4⅝	4⅝	-⅛
25⅝	6⅝	Phelps Dodge Corp 1	7	7	6⅝	7	0
56⅝	39⅝	Phila Co 6% pf 3	1	39	39	39	......
12⅝	3⅝	Phila & Read C & I	......	4⅝	4⅝	4⅝	+⅛
12⅝	9	Philip Morris 1	1	9⅝	9⅝	9⅝	0
16⅝	4⅝	Phillips Petroleum	11	6	5⅝	6	+⅛
3⅝	⅝	Pierce Petroleum	1	1	1	1	0
37	20⅝	Pillsbury Flour Mills 2	1	23	22½	23	0
27	2	Por Rican-Am Tob A	1	4⅝	4⅝	4⅝	-⅛
20⅝	5½	Prairie Oil & Gas	1	7	6⅝	7	-⅛
26⅝	6⅝	Prairie Pipe Line	4	8⅝	8⅝	8⅝	0
71⅝	39⅝	Procter & Gamble 2.40	10	44	43⅝	43⅝	+⅛
6	1	Producers & Refiners	1	1½	1½	1½	0
98⅝	51⅝	Pub Ser of N J 3.40	3	61⅝	60⅝	61½	+2
102⅝	86⅝	Pub Ser of N J 5% pf 5	1	87	87	87	+⅛
139⅝	112½	Pub Ser of N J 7% pf 7	1	116⅝	116⅝	116⅝	+⅛
58⅝	19	Pullman Incorp 3	8	20⅝	18⅝	20⅝	+1⅝
11⅝	5	Pure Oil	15	5⅝	5⅝	5⅝	-⅛
56⅝	12⅝	Purity Bakeries 2	1	14⅝	13⅝	14⅝	+⅛
		—R—R—R—					
27½	5⅝	Radio Corp of Am	57	6⅝	6⅝	6⅝	+⅛
55⅝	31⅝	Radio Crp of Am pf 3½	1	30	29	29	-3
60	10⅝	Radio Crp of Am pf B 5	20	13	10⅝	13	+2
24⅝	1	Radio Keith Orpheum	12	1⅝	1⅝	1⅝	+⅛
29½	9⅝	Raybestos Manhat 1.60	3	11⅝	11⅝	11⅝	0
97½	40⅝	Reading Co 4	1	43	42⅝	43	0
30⅝	2⅝	Real Silk Hosiery	1	2⅝	2⅝	2⅝	-⅛
19⅝	3⅝	Remington Rand	6	3⅝	3⅝	3⅝	-⅛
88	18	Remington R 1st pf 7	2	18	18	18	0
10⅝	3	Reo Motor Car .40	4	4⅝	4⅝	4⅝	+⅛
28⅝	5⅝	Republic Steel	47	6⅝	5⅝	6	-⅛
64	13	Republic Steel Corp pf	4	14½	14	14	......
54⅝	35⅝	Reynolds Tobacco B 3	9	36⅝	36⅝	36⅝	+⅛
10⅝	1⅝	Rio Grande Oil	2	1⅝	1⅝	1⅝	+⅛
26	6½	Rossia Insurance Co	2	6⅝	6⅝	6⅝	-⅛
42⅝	12	Royal Dutch 1.34	1	15	14⅝	15	0
		—S—S—S—					
69⅝	35⅝	Safeway Stores 5	1	50	50	50	-2
30⅝	9⅝	St Joseph Lead 1	1	11⅝	11⅝	11⅝	-⅛
62⅝	3	St Louis & San Fran	4	4⅝	4⅝	4⅝	-⅛
76	4⅝	St Louis & S Fran pf 6	2	6⅝	6½	6⅝	+1
20⅝	5	Savage Arms	2	6	6	6	......
11⅝	4	Schulte Ret Stores	1	4	4	4	0
1⅝	⅝	Seaboard Air Line	20	⅝	⅝	⅝	-⅛
20⅝	5⅝	Seaboard Oil Co	9	7½	7	7½	0
68⅝	31	Sears Roebuck 2½a	10	38⅝	37	38⅝	+1⅝
11⅝	3⅝	Servel Incorp	4	4⅝	4⅝	4⅝	+⅛
18⅝	3½	Sharon Steel Hoop	1	4	4	4	......
21	3½	Sharpe & Dohme	4	5	4⅝	5	0
29½	10⅝	Shattuck (F G) 1	8	10⅝	10	10⅝	0
10⅝	3⅝	Shell Union Oil	25	4⅝	4⅝	4⅝	+⅛
28⅝	8⅝	Simmons Co	11	10	9	10	+1
15⅝	5⅝	Sinclair Consol Oil	8	6⅝	6	6⅝	+⅛
103	73	Sinclair Consol Oil pf 8	1	71	71	71	-2
12⅝	3⅝	Skelly Oil	1	3⅝	3⅝	3⅝	+⅛
62	10	Skelly Oil pf ww	1	15⅝	15	15⅝	+⅛
21	10⅝	Socony-Vacuum 1	44	11⅝	11	11⅝	+⅛
54½	28⅝	Southern Cal Edison 2	2	33	32½	33	+⅛
109⅝	31	Southern Pacific 6	7	36	34	36	+2⅝
17⅝	7	So Porto Ric Sug	......	9	9	9	+⅛
65⅝	9⅝	Southern Railways 6n	7	10⅝	9⅝	9⅝	0
13⅝	5⅝	Sparks Withington	......	5⅝	5⅝	5⅝	+⅛
20⅝	12⅝	Standard Brands 1.20	5	14⅝	14⅝	14⅝	+⅛
88⅝	29⅝	Standard Gas & E 3½	2	35	33	35	+2
51⅝	28⅝	Stand Oil Cal 2½	22	30⅝	29⅝	30⅝	+⅛
19	8⅝	Stand Oil of Kan	1	10⅝	10⅝	10⅝	+⅛
52½	28⅝	Stand Oil (N J) 2b	44	32	31⅝	32	+⅛
40	19⅝	Sterling Sec cv pf	2	19⅝	19⅝	19⅝	+⅛
21⅝	4⅝	Stewart Warner	2	6	5⅝	6	+⅛
54⅝	12⅝	Stone & Webster 2	5	14	13⅝	14	+1
26	9	Studebaker 1.20	1	13⅝	13	13⅝	+⅛
45⅝	26⅝	Sun Oil 1	2	31	31	31	0
1⅝	⅝	Superior Oil	2	⅝	......	⅝	0
		—T—T—T—					
9⅝	2⅝	Tennessee Corp	2	2⅝	2⅝	2⅝	0
36⅝	15	Texas Corp 2	2	16⅝	16⅝	16⅝	-⅛
55⅝	20⅝	Texas Gulf Sulphur 3	5	25	25	25	-⅛
6⅝	2⅝	Texas Pac C & Oil	9	2⅝	2⅝	2⅝	-⅛
17⅝	4⅝	Texas Pac Land Trust	4	6	5⅝	6	-⅛
25	8⅝	The Fair 1	2	9⅝	9⅝	9⅝	+⅛
15⅝	8⅝	Third Avenue Ry	1	9⅝	9⅝	9⅝	-⅛
34⅝	15⅝	Thomp Starrett pf	7	15⅝	15	15⅝	0
9	3⅝	Tide Water A Oil	8	3⅝	3⅝	3⅝	+⅛
66	20⅝	Tide Water A Oil pf 6	1	34⅝	34⅝	34⅝	+⅛
59	19⅝	Timken Roller Bear 2	5	21⅝	20⅝	21⅝	+⅛
4⅝	1⅝	Tobacco Prod	10	3	3	3	0
14	7	Tobacco Prod A .80	1	8⅝	8	8	-⅛
18	5	Transamerica Corp	10	5⅝	5⅝	5⅝	0
11⅝	3	Tri-Continental	2	3⅝	3⅝	3⅝	0
45⅝	24⅝	Trico Products 2½	1	27⅝	27⅝	27⅝	+⅛
		—U—U—U—					
78⅝	23	Underwood El Fisher 3	......	23⅝	23⅝	23⅝	+⅛
72	27⅝	Un Carb & Carbon 2.60	15	33⅝	32⅝	33⅝	+1⅝
26⅝	11⅝	Union Oil (Cal) 2	2	15	15	15	0
205⅝	76⅝	Union Pacific 10	6	82½	80	82⅝	+3
87	68	Union Pacific pf 4	1	68	68	68	-⅛
38⅝	12⅝	United Air & Tran	12	13⅝	12⅝	13⅝	+1⅝
61⅝	40	United Air & Tran pf 3	1	47	47	47	-1⅝
26⅝	6⅝	United Carbon	2	11⅝	11⅝	11⅝	0
31⅝	10⅝	United Corp ⅝	‡3055	11⅝	10⅝	11	0
53⅝	35	United Corp pf 3	5	35⅝	34⅝	35	-⅛
12	3	United Elec Coal	......	4	......	4	-⅛
67⅝	26	United Fruit 2	......	25⅝	25⅝	25⅝	-⅛
37½	19⅝	United Gas Imp 1.20	15	21⅝	21	21⅝	+⅛
106⅝	95⅝	United Gas Imp pf 5	1	96	96	96	+⅛
50	21⅝	U S Gypsum 1.60	1	25	25	25	0
77⅝	20⅝	U S Ind Alcohol	17	31½	29⅝	31½	+2⅝
10⅝	2⅝	United States Leath	......	3⅝	3⅝	3⅝	-⅛
37½	11	U S Pipe & Fdy 2	2	13	12⅝	13	0
26⅝	7⅝	United States Realty	2	8	7⅝	8	0
20⅝	4⅝	United States Rubber	1	5⅝	4⅝	4⅝	-⅛
36⅝	8⅝	United States Rub 1 pf	1	9⅝	9	9⅝	-1
25⅝	12⅝	U S Smelt & Ref 1	1	16⅝	16⅝	16⅝	-⅛
152⅝	51	United States Steel 4	223	54	52⅝	53⅝	+2⅝
150	104	United States Steel pf 7	6	107	106	107	+⅛
41⅝	15⅝	Universal Leaf Tob 3	1	18⅝	18⅝	18⅝	-⅛
4	⅝	Universal Pipe & Rad	1	⅝	⅝	⅝	......
31	8	Utilities Pow & Lt A 2k	7	11⅝	10⅝	11⅝	-⅛
		—V—V—V—					
76⅝	13⅝	Vanadium Corp	6	16	15⅝	16	+⅛
		—W—W—W—					
26	1⅝	Wabash Railroad	12	1⅝	1⅝	1⅝	0
51	1⅝	Wabash Railroad pf A	3	3	2⅝	3	+⅛
27⅝	17⅝	Waldorf System 1⅝	1	21⅝	21	21⅝	+⅛
15	2⅝	Walworth Co 1	1	3⅝	3⅝	3⅝	+⅛
20⅝	2⅝	Warner Bros Pic	12	3⅝	3	3⅝	+⅛
46⅝	5⅝	Warren Bros	4	6	5⅝	6	-⅛
32	13⅝	Warren Pipe & Fdy 1.20	20	15⅝	14⅝	15⅝	......
26⅝	12⅝	Wesson Oil & Snow 2	2	15⅝	15⅝	15⅝	-⅛
44⅝	12⅝	Western Dairy Prod A	1	11	11	11	-1⅝
12⅝	3	Western Dairy Prod B	2	2⅝	2⅝	2⅝	-⅛
19⅝	5⅝	Western Maryland	8	7	6⅝	7	+⅛
150⅝	42½	Western Union Tel 6	32	46⅝	44½	46⅝	+2⅝
35⅝	15⅝	Westinghouse A Brke 2	1	16⅝	16⅝	16⅝	+⅛
107⅝	30⅝	Westinghouse E&M 2.50	39	33⅝	31⅝	33	+2⅝
40	8⅝	Westvaco C Prod 1.60	1	10	10	10	+⅛
8	1⅝	White Sewing Mach	2	1⅝	1⅝	1⅝	+⅛
8	1⅝	Willys-Overland	2	2⅝	2⅝	2⅝	0
10⅝	1⅝	Wilson & Co A	8	2⅝	2⅝	2⅝	+⅛
51⅝	15	Wilson & Co pf	1	21	20	21	+1
72⅝	42	Woolw'th (FW) Co 2.40	6	46⅝	45	46⅝	+1⅝
106⅝	20	Worthington Pump	2	25⅝	24⅝	25⅝	+2⅝
80⅝	50⅝	Wrigley (W) Jr 4	2	57	55⅝	57	+⅛
		—Y—Y—Y—					
18⅝	3⅝	Yellow Tr & Coach	3	4	3⅝	4	+⅛
29	11⅝	Young Spring & Wire 1	1	8⅝	8⅝	8⅝	3
78	19	Youngstown S & Tube	3	20	20	20	0

Odd lots. *Ex-dividend. †Ex-rights. a Plus extras. b Including extras. d Partly stock. e Paid in scrip. f Paid last year. h Paid so far this year. i Payable in stock. k Cash or stock. l Payable when earned. n Payable 1-10 of a share in Class A stock quarterly. s Cash and 4% in stock.

LIVESTOCK MARKETS

Pittsburgh.

(U. S. Department of Agriculture)

Total receipts, 20 cars.

Hogs—Receipts, 1,500 head; market steady to weak. Good and choice grade light lights, 130-160 pounds, $4.25@4.65; lightweights, 160-220 pounds, $4.60@4.75; medium weights, 200-250 pounds, $4.45@4.75; heavyweights, 250-350 pounds, $4.15@4.50; slaughter pigs, 100-130 pounds, $3.75@4.15; packing sows, medium to good, 275-500 pounds, $3.15@3.65.

Cattle—Receipts, 200 head; market undertone weak. Steers, 900-1,300 pounds, good, $7.65@8.25; common and medium, $4.50@7.65; heifers, common and medium, $3.75@6.00; cows, medium and good, $3.50@4.75; low cutter to common, $1.50@3.50; bulls (yearlings excluded) good, $4.00@4.50; cutter to medium, $2.75@4.00. Note: Based on actual sales, better grades quotable higher accordingly.

Calves—Receipts, 25 head; market 50 cents lower. Vealers (milk-fed) good and choice, $7.00@8.50; common and medium, $4.00@7.00; calves, 250-500 pounds, medium to choice, $4.50@7.50.

Sheep—Receipts, 500 head; market, lambs active, strong, to 25 cents higher; lambs, 90 pounds down, good and choice, $5.50@6.60; common and medium, $3.25@5.50; 91-100 pounds, medium to choice, $4.50@5.75; yearling wethers, 90-110 pounds, medium to choice, $2.50@4.75; wethers, 2 years and older, 90-130 pounds, medium and good, $2.00@3.50; ewes, 90-150 pounds, medium to choice, $1.25@3.00.

Chicago.

Hogs—Receipts, 32,000, including 13,000 direct; slow, 5@10c lower; 170-280 lbs., $4.15@4.25; top, $4.30; 140-160 lbs., $4.00@4.15; pigs, $3.50@3.75; packing sows, $3.70@3.85; light light, good and choice, 140-160 lbs., $3.90@4.20; light weight, 160-180 lbs., $4.00@4.20; light weight, 180-200 lbs., $4.15@4.30; medium weight, 200-250 lbs., $4.15@4.30; heavy weight, 250-350 lbs., $4.10@4.25; packing sows, medium and good, 275-500 lbs., $3.60@3.90; pigs, good and choice, 100-130 lbs., $3.35.

Cattle—Receipts, 1,500; calves, 1,000; clean-up trade on slaughter steers and she stock; slow, about steady; quality plain; bulls scarce and steady; vealers weak; replacement steers weak to 25c off; most slaughter steers eligible to $6.00; scattering upward to $9.75; slaughter cattle and vealers: Steers, good and choice, 600-900 lbs., $7.25@11.50; 900-1,100 lbs., $7.50@12.25; 1,100-1,300 lbs., $7.50@12.75; 1,300-1,500 lbs., $7.50@12.75; common and medium, 600-1,300 lbs., $3.50@7.50; heifers, good and choice, 550-850 lbs., $6.00@9.50; common and medium, $3.00@6.00; cows, good and choice, $3.50@5.00; common and medium, $2.50@3.50; low cutter and cutter, $1.75@2.50; bulls (yearlings excluded), good and choice (beef), $4.00@4.75; cutter to medium, $2.50@4.25; vealers (milk-fed), good and choice, $5.00@8.50; medium, $3.50@5.00; cull and common, $2.50@3.50. Stocker and feeder cattle: Steers, good and choice, 500-1,050 lbs., $5.00@6.50; common and medium, $3.50@5.00.

Sheep—Receipts, 14,000; steady to strong; choice lambs around 10c higher in instances; bulk better grade lambs scaling 90 lbs. down, $5.50@5.85; lambs, 90 lbs. down, good and choice, $5.35@6.25; medium, $4.50@5.35; all weights, common, $3.50@4.50; ewes, 90-150 lbs., medium to choice, $1.50@3.00; all weights, cull and common, $1.25@2.00; feeding lambs, 50-75 lbs., good and choice, $4.50@6.00.

East Buffalo.

Hogs—Receipts, 5,200 head; weights above 160 lbs., 15-20c lower; lighter averages slow; around 25c lower; desirable 160-210 lbs., $4.75 to mostly $4.85; 230-280 lbs., $4.50@4.75; pigs and underweights, $4.00@4.25.

Cattle—Receipts, 625 head; very little done; scattered sales weak to 25c lower; cows and plain steers predominating; common steers, $4.50@5.25; cutter cows, $1.25@2.50.

Calves—Receipts, 1,000 head; vealers 50c lower; rather slow at decline; good to choice, $8.00 to mostly $8.50.

Sheep—Receipts, 2,500 head; hold overs, 500 head; lambs generally steady; good to choice, $6.25; medium kinds and mixed offerings, $5.50@5.75; throwouts, $5.00.

Cincinnati.

Hogs—Receipts, 2,500 head; held over, 1,000 head; active, steady to 10c lower; 130-225 lbs., $4.40@4.50; mostly $4.40 on 160-225 lbs.; 230-300 lbs., $4.00@4.20; sows, $3.25; stags, $2.00.

Cattle—Receipts, 500 head; calves, 100 head, nominal.

Sheep—Receipts, 50 heads nominal.

Reorders for Shoes Show Sudden Gain

NEW YORK, Dec. 5.—Reorders for shoes in the volume ranges spurted suddenly this week and manufacturers reported that the total amount of business was the most satisfactory in several weeks. The change in weather was regarded as having a possible effect, together with the fact that independent retailers had bought sparingly and allowed their stocks to decrease. All types of shoes, men's, women's and children's were active.

Electric Bond Gets Control of Utility

NEW YORK, Dec. 5.—(AP.)—The Electric Bond and Share Company has announced that it has acquired sufficient of the new stock of the Electric Power and Light Corporation to give it a majority of all the common stock now outstanding.

Reich Reinstates Trading in Futures

BERLIN, Dec. 5.—(INS.)—At the request of important industrial interests, the Reichsbank today reinstated limited future trading in foreign exchange.

A clearing department was organized to enable exporters to sell and importers to buy foreign exchange from each other in order to avoid losses due to quotation fluctuations. The banks will be barred from participating in the trading to prevent speculation.

Aluminium Extends Time on Warrants

Aluminium, Ltd., has extended for approximately six months the time for exercising the "B," "C" and "D" warrants. The final date on which "B" warrants may be exercised withh be July 3, 1932; "C" warrants, October 1, 1932, and "D" warrants, January 3, 1933.

LOCAL STOCKS IN NARROW RANGE

Lone Star Gas Supported On Dividend Declaration; Allegheny Steel Recedes

Price continued to fluctuate over a narrow range in the short week-end session of the Pittsburgh Stock Exchange today. Lone Star Gas met fair support at the opening, but remained in the area in which it has been selling for the past several days. There was no apparent response to the declaration today of the regular quarterly dividend on the issue.

In the industrial section prices held generally at the level prevailing on the close last night. Allegheny Steel was an exception, showing a drop of almost five points to 15, a new low for the bear market. Today's price compares with this year's high of 46½, recorded last February. There has been relatively little trading in the stock over the past several weeks.

LOCAL STOCKS

Saturday, December 5, 1931.
(Quotations at the Close.)

Stocks	Par	Bid	Ask
Aluminum Goods Mfg	[illegible]	9	11
American Fruit Growers	[illegible]	[illegible]	[illegible]
Arkansas Gas pfd	10	[illegible]	[illegible]
Armstrong Cork	[illegible]	[illegible]	[illegible]
Blaw Knox	[illegible]	[illegible]	[illegible]
Columbia Gas & Electric	[illegible]	[illegible]	[illegible]
Consolidated Ice	50	[illegible]	[illegible]
D. L. Clark	[illegible]	[illegible]	[illegible]
Devonian Oil	10	[illegible]	[illegible]
Electric Products	[illegible]	[illegible]	[illegible]
Hachmeister-Lind	[illegible]	[illegible]	[illegible]
Hachmeister-Lind pfd A	[illegible]	[illegible]	[illegible]
Harbison-Walker Ref	[illegible]	[illegible]	[illegible]
Independent Brewing	[illegible]	[illegible]	[illegible]
Independent Brew pfd	[illegible]	[illegible]	[illegible]
Koppers Gas & Coke pfd	100	[illegible]	[illegible]
Lone Star Gas	[illegible]	[illegible]	[illegible]
Mesta Machine	5	[illegible]	[illegible]
National Fireproofing	[illegible]	[illegible]	[illegible]
Penn Federal Corp	[illegible]	[illegible]	[illegible]
Penn Federal Corp pfd	100	[illegible]	[illegible]
Petroleum Exploration	25	[illegible]	[illegible]
Pgh. & L. E. R. R.	50	[illegible]	[illegible]
Pittsburgh Brewing	[illegible]	[illegible]	[illegible]
Pittsburgh Brewing pfd	[illegible]	[illegible]	[illegible]
Pittsburgh Forgings	[illegible]	[illegible]	[illegible]
Pittsburgh Plate Glass	25	[illegible]	[illegible]
Pittsburgh Screw & Bolt	[illegible]	[illegible]	[illegible]
Pgh. Steel Foundry pfd	100	[illegible]	[illegible]
Plymouth Oil	[illegible]	[illegible]	[illegible]
Reymer & Bros. Inc	[illegible]	[illegible]	[illegible]
San Toy Mining	1	[illegible]	[illegible]
Shamrock Oil & Gas	[illegible]	[illegible]	[illegible]
Standard Steel Spring	[illegible]	[illegible]	[illegible]
Union Storage	25	[illegible]	[illegible]
United Engineering	[illegible]	[illegible]	[illegible]
Vanadium Alloys Stee	[illegible]	[illegible]	[illegible]
Westinghouse Air Brake	[illegible]	[illegible]	[illegible]
Bonds—			
Independent Brewing 6s	[illegible]	[illegible]	[illegible]
Pittsburgh Brewing 6s	[illegible]	[illegible]	[illegible]
William Zoller 6s	[illegible]	[illegible]	[illegible]

Sales on the Exchange.

	Shares	Price
Allegheny Steel	[illegible]	15
Armstrong Cork	[illegible]	[illegible]
Blaw-Knox	[illegible]	[illegible]
Do	[illegible]	[illegible]
Do	[illegible]	[illegible]
Carnegie Metals	[illegible]	[illegible]
Lone Star Gas	[illegible]	[illegible]
Mesta Machine	[illegible]	[illegible]
Pittsburgh Plate Glass	[illegible]	[illegible]
Pittsburgh Screw & Bolt	[illegible]	[illegible]
Plymouth Oil	[illegible]	[illegible]

UNLISTED STOCKS

Stocks	Par	Bid	Ask
Western Public Service	[illegible]	[illegible]	[illegible]

	Shares	Price
Western Public Service	[illegible]	[illegible]

DIVIDEND NEWS

Regular on Lone Star.

Lone Star Gas Corporation declared the regular quarterly dividend of 22 cents, payable December 31 to record of December 15.

American-Foreign Power.

American and Foreign Power Corporation declared regular quarterly dividends of $1.75 on the $7 preferred and $1.50 on the $6 first preferred, both payable January 2 to record of December 14. Directors took no action on a dividend on the second preferred stock. The last previous payment on this stock was $1.75 on account of accumulations May 29 last.

Fourth National Investors.

Fourth National Investors Corporation declared out of net income a dividend of 50c on the common stock payable January 1 to record of December 14. Six months ago a similar payment was made.

Third National Investors.

Third National Investors Corporation declared a dividend out of net income of 40 cents on the common stock payable January 1 to record of December 16. Six months ago a dividend of 50 cents was paid.

Second National Investors.

Second National Investors Corporation declared out of net income a dividend of $1.50 on the $5 convertible preferred stock, payable January 1 to record of December 16 against arrears. Six months ago a dividend of $1.25 was declared on account of accumulations.

Niagara Share Corporation.

Niagara Share Corporation of Maryland declared a quarterly dividend of 5 cents on the common stock, payable January 15 to record of December 31, placing the stock on a 20 cents annual basis, against 40 cents previously.

Aluminum Preferred.

Aluminum Company of America declared the regular quarterly dividend of $1.50 on the preferred stock, payable January 1 to record of December 15.

DIVIDENDS UNCHANGED

	Payable	Record
Aetna Casualty [illegible]	Jan. 2	Dec. 9
Aetna Life [illegible]	Jan. 2	Dec. 9
[illegible]	Dec. 15	Dec. 1
Warner [illegible]	Jan. 2	Dec. [illegible]
[illegible]	Jan. 1	Dec. 15
N. Y. Shoe Co. pfd $1.75	Jan. 2	Dec. 15
Electric Auto-Lite $1	Jan. 2	Dec. 15

GRAIN MARKET

The following quotations on the Chicago Board of Trade are reported by A. E. Masten & Co.

	Open Today	Close Yesterday	Year Ago
WHEAT—			
December	[illegible]	[illegible]	[illegible]
March	[illegible]	[illegible]	[illegible]
May	[illegible]	[illegible]	[illegible]
July	[illegible]	[illegible]	[illegible]
CORN—			
December	36⅛	36⅛	[illegible]
March	[illegible]	[illegible]	[illegible]
May	[illegible]	41⅝	[illegible]
July	[illegible]	43⅝	[illegible]
OATS—			
December	24⅝	24⅝	[illegible]
May	27⅝	27	[illegible]
July	26⅝	26⅝	[illegible]
RYE—			
December	[illegible]	[illegible]	[illegible]
May	[illegible]	[illegible]	[illegible]
July	[illegible]	[illegible]	[illegible]
LARD—			
December	5.80	5.80	10.00
January	5.75	5.77	9.55
March	[illegible]	5.87	......
BELLIES—			
January	[illegible]	6.75	11.95
May	[illegible]	6.12	12.25

CORPORATE EARNINGS

International Paper and Power Company of Newfoundland, Ltd., a division of International Paper and Power Company, for the third quarter reports net revenue for interest and reserves of [illegible], compared with $765,588 in the third quarter of last year. Balance added to surplus in the third quarter was [illegible], against $191,[illegible] in the corresponding quarter a year ago. For the first nine months of the year net revenue available for interest and reserves was [illegible] [illegible] months last year and [illegible] the current requirements for the period of [illegible] months' bond mortgage per cent bonds.

American Car and Foundry Company and subsidiaries for six months ended October 31 show net loss of $982,349 after charges, compared to net income in the like 1930 period of $1,859,78[illegible].

Liverpool Wheat Market.

LIVERPOOL, Dec. 5.—The market was due 1¼ to 1⅝ pence lower, opened unchanged and closed ⅛ to ⅛ penny higher.

ROUND TABLE OF BUSINESS

RETAIL TRADE IMPROVES HERE

Large Department Stores Report Sales Increase; Collections Still Slow

While more seasonable weather is slightly stimulating demand for seasonal merchandise, particularly at retail, extensive advertising has increased the volume of business transacted by the larger department stores, according to R. G. Dun & Co.'s weekly review.

There is a moderate improvement in sale of holiday lines and it is expected that the release this week of several million dollars in Christmas savings funds and dividends paid by a closed bank will have a favorable effect upon business conditions locally. Jobbers report demand for wearing apparel and dry goods still very slow with what buying there is almost entirely for filling in purposes. A very fair demand is reported for the cheaper grade of radio sets, with furniture and household goods moving slowly. Jewelry trade is still well below normal and price reductions are being used by some of the stores to move their merchandise. Production of bituminous coal is still at a low rate, although demand for heating grades has shown a slight improvement with the advent of lower temperatures.

Collections continue irregular with a general average still slow.

BUILDING AIDS LOCAL LABOR

NEW YORK, Dec. 5.—To show how essential it is for local prosperity for communities to proceed with needed building operations, it was discovered, says Ernest Eberhard, managing editor of American Architect, that on the basis of a school building to cost $125,000, the sum of $52,000, or nearly 42 per cent of the total cost of the building would be spent for local labor.

This argument, advanced by Architect Henry Turner to convince the school board of Grand Rapids, Mich., should lead to similar investigations in other communities with a vew to stimulating building activities that would aid local labor during this period of stress.

President

GORDON B. BROWN

SCHOOL ALUMNI PICKS OFFICERS

At the annual election meeting of Pittsburgh School of Accountancy Alumni Association, held in the Hotel Schenley, three recent graduates of the school were selected as leaders for the coming year. They are Gordon B. Brown, Fred B. Caldwell and Harold Malcolm, who were chosen president and first and second vice presidents, respectively.

Richard Khuen III, managing director of the institution, was re-elected executive secretary of the association.

PRODUCE EXCHANGE SECURITIES

NEW YORK, Dec. 5.—(AP.)—Following is a list of stocks and bonds traded yesterday on the New York Produce Exchange giving sales, high, low and closing quotations. Total sales, Stocks 20,700 shares.

Sales		High	Low	Close
1000	Admir Alaska Gold	23	22	22
500	Belmont Metals Cp	25	25	25
500	Cal Juneau Gold	54	54	54
500	Cumo Mines	10	10	10
1000	Dartmoor-Threadn r	14	6	6
500	Del & Cal Tob	25	25	25
500	Eagle Bird Mi	5½	5½	5½
300	Fuel Oil Mot	2¾	2¾	2¾
1000	Int Rust Iron	26	26	26
1500	Jericho Mfg	9½	8½	9
400	Kildun Mining	2 00	2 95	2 95
5500	Manassa	36	34	35
100	Nor Am Tr Shares	2 88	2 88	2 88
200	Pioneer Gold	3 50	3 50	3 50
600	shortwave & Tel	1½	1½	1½
1100	Tonopa Develpmt Corp	3½	3½	3½
900	Van Sweringen wi	3¾	3¾	3¾
100	Wing Aero Corp	4½	4½	4½
6100	Western Television	3¼	3¼	3¼

Change in Accounting of Trusts Needed

By GEORGE H. SNYDER

THE NEED FOR A CHANGE in the accounting methods of investment trusts of the management type has been demonstrated forcefully by the events of the past three years. The claim made by many commentators that the fundamental policies under which earnings of most trusts are computed is wrong, has been justified. It also seems quite likely that the public would not have been quite so willing to put its money into management trusts if they had not been misled by dangerous accounting.

These comments refer entirely to investment trusts of the management type which are not to be confused with fixed investment trusts which operate under entirely different circumstances. The management trusts are corporations formed to invest their capital in the securities of other companies. Unlike the fixed trusts the management is free to buy or sell any stocks or bonds at its own discretion.

Formed During Booms

MOST OF THE MANAGEMENT trusts were formed in 1928 and 1929 when the prices of stocks were booming. Their funds were invested in stocks at such high levels that the income received from dividends on the stocks held was too small to give the investment trusts an attractive yield. The securities of the trusts were sold to the public, however, on the claim that the managements were so astute that they could secure large profits from trading operations in addition to their income from dividends and from the expected enhancement in the value of their permanent holdings.

The income accounts of the trusts actually did show substantial trading profits in the early periods of their existence. As a rule these were substantially greater than their income from dividends. Many of the trusts issued preferred stock and some of them sold bonds. This created a heavy burden of fixed annual charges which would have been justifiable if their major income had been available from steady sources but, as the facts actually stood, they were dependent to an excessive extent on the nimbleness of the management in playing the market. That managements are not infallible has been conclusively proved during the bear market.

Blind Pools

TRUSTS OF THE MANAGEMENT type have a real place in the investment picture. When properly run they give the individual of limited means a wide range of diversification and the benefit of experienced management without some of the undesirable features of the fixed trusts. But the management trusts formed during the stock market boom were not established with this end in view. They were really formed to invite the public to participate in blind stock pools. The individual was not buying income. He was merely letting some one else play the market with his money.

A legitimately operated investment trusts will, of course, buy stocks which look cheap from an investment standpoint and it may sell some of these when they appear to be unreasonably high or when unfavorable developments are feared. But its main object will be to invest its money at a good return. Market profits will be a mere incident to investment operations.

Income Accounts

A PROPERLY ORGANIZED investment trust will do its accounting with this policy in view. Earnings should not include profits from the sale of securities. The conservative method of handling this item would be to place it in a reserve to provide against the possibility of being compelled to take losses in the future.

This accounting policy will recognize the certainty that investments trusts will have profits from the sale of securities in good times and losses or shrinkages in the values of holdings in bad times. It will make legitimate investment operations the main interest of the managements and not stock market gambling. It will create a more nearly sane attitude towards this type of company in both good and bad times.

LIFE INSURANCE SALES EXPAND

NEW YORK, Dec. 5.—An increase of 3,500 applications received, and $8,000.00 in volume of new business, is reported by the New York Life Insurance Company for November, as compared with the same month last year. The total for the month, President Thomas A. Buckner announced, was 25,500 applications for life insurance amounting to approximately $79,000,000.

This increase follows a gain of 1,500 applications and $1,000,000 volume for October as compared with October, 1930. The applications received were from United States and Canada in amounts ranging from $1,000 to $250,000 and were in many instances intended as Christmas presents for the beneficiaries.

Rankin to Push War Vet Pensions

WASHINGTON, Dec. 5.—(AP.)—Pensions for needy widows, orphans and dependents of World War veterans will be cought in the new Congress by Representative Rankin, of Mississippi, who probably will be chairman of the House Veterans' Committee.

The veterans' group last session approved a bill which was not acted upon, carrying these allotments: Widows with one child, $26 a month, with $6 for each additional child; orphan child, $20 and $6 for each additional orphan in the same family; dependent father or mother of 65 years or over, $15 a month individually or $20 a month for both. Rankin declares these rates "were not quite high enough."

FIRM EXPANDS PRODUCTION

NEW YORK, Dec. 5.—Underwood-Elliott-Fisher Company announces the introduction of the Underwood simplex accounting machine, which may be used interchangeably as a standard typewriter and for bookeeping involving direct addition and subtraction in as many as 25 separate columns of figures.

The new machine, the seventh added this year to the company's line of accounting, bookkeeping and typewriting machines, has been designed as an economy and utility machine for small business, and for handling the heavy volume of departmental accounting work of large corporations. It may be used for billing, expense and payroll distributions, check writing, sales and cost analysis and periodic statistical reports for executives and department heads. A small lever permits the disconnection of the accounting registers and enables the machine to be used as an ordinary typewriter.

N. Y. BANK STOCKS

NEW YORK, Dec. 5.—Yesterday's bid and asked prices on leading New York banks and trust companies follow:

	Bid	Ask
BANKS		
Chase National	37½	38½
Chatham & Phenix	22¼	23¼
Commercial	158	166
First National	2230	2330
Manhattan	36¼	38¼
National City	47¼	49¼
Public	21	23
TRUST COMPANIES		
Bankers	62¼	64¼
Brooklyn Trust	228	238
Central Hanover	149	155
Chemical	32½	34½
*Continental	17	19
Corn Exchange	70	73
Empire	25	27
*Guaranty	290	295
*Irving	19½	20½
Manufacturers	36¼	38¼
New York Trust	86½	91½
United States	1770	1870

*Ex-dividend.

Speaker

GEORGE L. HUNT

LOCAL AGENCY PASSES GOAL

Pittsburgh's famed steel masters left no more visible imprint on their industry than the many of its outstanding life insurance general agents for which it is noted, George L. Hunt, vice president of the New England Mutual Life Insurance Company of Boston, declared while here yesterday. The two greatest forward steps life insurance has taken in the last two decades, the formation of the National Research Bureau and the founding of the American College of Life Underwriters, were taken at meetings here, he said.

Hunt came to Pittsburgh to speak at a luncheon in the University Club marking the completion of the local agency's quota of new business for 1931. The Pittsburgh agency passed its goal November 28, and for the 11 months of 1931 doubled the business written in the same period of last year. Forty-six of the company's 64 agencies are ahead of their 1930 business to date, Hunt said.

LUMBER ORDERS SHOW GAIN

WASHINGTON, Dec. 5.—With lumber production sharply curtailed during Thanksgiving week, lumber orders exceeded the cut by approximately 22 per cent, it is indicated in telegraphic reports from 810 leading hardwood and softwood mills to the National Lumber Manufacturers Association. The cut of these mills amounted to 123,028,000. Shipments were 16 per cent above this figure. A week earlier 829 mills reported orders 19 per cent above and shipments 22 per cent above a cut of 140,377,000 feet. Comparison by identical mill figures for the latest week with the equivalent period a year ago shows—for softwoods, 449 mills, production 38 per cent less, shipments 38 per cent less and orders 34 per cent less than for the week in 1930; for hardwoods, 218 mills, production 29 per cent less, shipments 19 per cent less and orders 13 per cent more than the volume for the week a year ago.

BOSTON STOCKS

BOSTON, Dec. 5.—Following is a list of the active stocks traded yesterday on the Boston Stock Exchange.

Sales		High	Low	Close
7727	Am Tel & Tel	130½	124½	126½
500	Ahdes Pete	06	06	06
107	Edison Elec Ill	212	210	211
537	Gen Elec	27¼	26⅝	26⅝
60	Mass Util	6¾	6¾	6¾
75	New Eng T & T	115½	114	114
500	Nor Butte	61	61	61
240	Quincy	22¼	21⅝	21⅝
188	Stone & Webster	13¾	13¼	13¼
53	Torrington	32¾	31¾	31¾
320	United Founders	3⅜	3¼	3¼
277	Unit Shoe Mach	45¾	45	45¾
100	Utah Metal	3¾	3¾	3¾
5	Util Hydro & Rads	1¾	1¾	1¾

PRICE CHANGES HOLD STEEL INTEREST

Producers Now Expect Only Mild Gain in Schedules During Fore Part of 1932

By B. E. V. LUTY

Prices have again become an interesting subject in the steel trade after a period of several months during which the whole price structure was remarkably rigid. On the one hand advances in wire products for first quarter are definitely scheduled while a western maker of strips has announced an advance on that product. On the other hand the Chicago market on bars, shapes and plates is reported down $2 a ton except on small lots, and plates and shapes, but not bars, are reported correspondingly weak in the Pittsburgh market, while there is greater shading of sheets in the South with a little weakness in the Detroit market.

In bars, shapes and plates the outcome may possibly be elimination of the $2 a ton spread of Chicago over Pittsburgh, which has held rather regularly since late in 1923 when the "Pittsburgh plus" pricing system was abandoned as to these products, prior to the Federal Trade Commission order of July, 1924. Otherwise, a lower Pittsburgh market is foreshadowed.

DOUBTS ARISE

Sellers were well satisfied with the steady market prevailing for months except that they felt some prices were too low. The majority of buyers were well satisfied, as they were relieved of uncertainty and the necessity of shopping around, while they did not feel that prices were interfering with consumption at all. Now, when some lines have weakened, there may be doubt as to the future of other lines.

An immediate result of the developments will be discouraging of first quarter contracting, which regularly has been heavier than for other quarters of the year.

DECLINE STARTED

Steel ingot production this week has been at not over 28 per cent of capacity after four weeks at about 29 per cent, representing a rise over the October average of 27.76 per cent. This is the beginning of the usual year-end decline and lower rates are to be expected, the lowest week being either the week ending December 26 or that ending January 2. Some sort of rebound immediately thereafter is virtually inevitable.

Steel producers, however, expect no more than a mild increase in activity in the first couple months of the year, of purely seasonal character, as they see no important change in fundamental conditions for that time. They are inclined to revert to the age-old tradition in steel, that when there is substantial recovery from depression it begins either in March or in September or October, other times in the year being unpropitious for an important change.

Railroads Report Net Income Down

WASHINGTON, Dec. 5.—Class I railroads of the United States for the first 10 months of 1931 had a net railway operating income of $472,306,294, which was at the annual rate of return of 2.05 per cent on their property investment, according to reports just filed by the carriers with the Bureau of Railway Economics. In the first 10 months of 1930, their net railway operating income was $773,287,277, or 3.43 per cent on their property investment.

Surplus Freights Gain During Week

WASHINGTON, Dec. 5.—Class I railroads on November 22 had 616,684 surplus freight cars in good repair and immediately available for service, the American Railway Association announced. This was an increase of 28,307 cars compared with November 14, at which time there were 588,377 surplus freight cars.

"For Low Cost Hauling"
INTERNATIONAL MOTOR TRUCKS
$675.00 CHASSIS F. O. B. FACTORY
The New 1½-ton International Model A-2 is powerful, economical and attractive. In spite of the extremely low price International quality remains unchanged. All in all, a great truck, qualified to render unexcelled low-cost service for many years.
See this new International and check its many features, point by point.
A Truck Built Entirely With Truck Parts
INTERNATIONAL HARVESTER COMPANY OF AMERICA
5200 Penn Avenue MOntrose 6670

"Where the Memory of Beautiful Lives Will Be Kept Beautiful—ALWAYS"
Allegheny County Memorial Park
Pittsburgh's Finest, Most Beautiful Burial Estate.
RADIO CONCERT EVERY SUNDAY, KDKA, 2 TO 2:30 P. M.
Write for Illustrated Booklet—no obligation.
Executive Offices: LAW AND FINANCE BLDG.
Atlantic 9847

THE READY-MIXED CONCRETE CO.
ANY MIX—ANY QUANTITY—ANY DISTANCE
SERVICE THAT SATISFIES
27 BARBEAU STREET COURT 8980

MIKE MANNELLA
GENERAL CONTRACTOR
PAVING—ROAD CONSTRUCTION—SEWERS
RIVER WORK AND GENERAL CONTRACTING
Phones—AT. 5288-89, MO. 0656

MESTA MACHINE COMPANY
PITTSBURGH, PENNSYLVANIA
Engineers and Manufacturers
ROLLING MILL MACHINERY

BLAW-KNOX COMPANY
Pittsburgh, Pa.
MANUFACTURERS OF
Standard Steel Buildings
Road Building Equipment
Clamshell Buckets
Steel Plant Equipment
Welded Pressure Equipment
Transmission and Radio Towers
Steel Forms for Concrete
Steel Bins

Building the Health of the Nation
Modern Business Demands the Worker, the Executive and the Professional Man Keep Fit.
ACIDINE
Manufactured by
Health Laboratories, Inc.
PITTSBURGH, PA.
KEEPS YOU FIT

NATIONAL STEEL CORPORATION
Grant Bldg., Pittsburgh, Pa.
Weirton Steel Co., Weirton, W. Va. Great Lakes Steel Corp., Detroit, Mich.
Michigan Steel Corp., Detroit, Mich. Hanna Furnace Corp., Buffalo, N. Y.
Hanna Iron Ore Co., Cleveland, Ohio
Iron Ore—Pig Iron—Tin Plate—Sheets—Strip Steel—Structural

MARSHALL BROS. CO.
Passenger and Freight
ELEVATORS
ELECTRIC PUSH-BUTTON ELEVATORS
Equipped with Automatic Leveling Device
DUMB WAITERS—CABLES—REPAIRS. TIN-CLAD FIRE DOORS
SOUTH TWENTY-FIRST STREET, PITTSBURGH

Central Warehouse, Pittsburgh & Lake Erie Railroad Co.
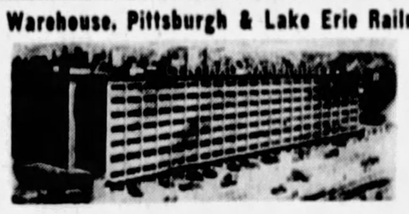
386,000 Square Feet of Storage
Fireproof Construction Throughout
Automatic Sprinkler System
Lowest Insurance Rates
Lowest Storage Rates
Negotiable Receipts Issued
Trap Cars to All Railroads
Pool Cars Handled

Over 90 Years
Specializing in Business Training
DUFFS-IRON CITY COLLEGE
424 Duquesne Way—Pittsburgh—ATlantic 4875-4876

CHARITY IS A VIRTUE
Let us all do our part toward helping those who are in need.
SPONSORED BY A PITTSBURGH CO.

PHONE ATLANTIC 4328
HALL PRINTING COMPANY
W. L. HALL, Prop.
Loose-Leaf Printing and Ruling a Specialty
MODERN EQUIPMENT
4th Floor, Sun-Telegraph Bldg., Pittsburgh, Pa.

RETAILERS See Us
Complete Line of Best Selling Magazines
Western Penna. News Co.
1212 Forbes St.
Atlantic 4071-72
Exclusive Wholesale Distributors of Practically All Popular Publications

South Pittsburgh Water Co.
238 Brownsville Road
Mt Oliver Station

Let Us Strive to Make Pittsburgh an Aviation Center
Contributed By
A PUBLIC SPIRITED ORGANIZATION

AMERICAN REDUCTION COMPANY
1942 FORBES STREET TEL. GRANT 0503
PITTSBURGH

A Home-Owned, Home-Controlled Company
With An Atmosphere of Success, Stability and Leadership
THE KNIGHTS LIFE INSURANCE COMPANY OF AMERICA
HOME OFFICE: RIDGE AND GALVESTON AVES., N. S., PITTSBURGH

NEW CLASSES NOW BEING FORMED
Call, Write or Phone For Details
PITTSBURGH SCHOOL of ACCOUNTANCY
Law & Finance Bldg., 429 Fourth Ave.
Atlantic 6925

ALLEGHENY STEEL CO.
Oliver Building
GENERAL OFFICE,
Brackenridge, Pa.

SEND FOR A COPY OF THE P. A.
GOLDEN JUBILEE BULLETIN
BUSINESS AND ACADEMIC TRAINING CLASSES
PITTSBURGH ACADEMY NON-SECTARIAN CO-EDUCATIONAL FOUNDED 1886
531 WOOD ST. ATlantic 6756

COAL HEAT COSTS LESS

Today we offer you Coal of the highest quality at prices lower than they've been in the last ten years.
Phone Now and Call Rochester 2350-2351
West Penn Sand & Gravel Company

All-Hearst Team Named!

SUN-TELEGRAPH SPORTS

BEST IN PITTSBURGH — SATURDAY, DECEMBER 5, 1931 — THIRTEEN

TECH, DUKES SET TO CLASH

Sport Comment

By JAMES J. LONG

Skibo-Duke Farewells. | Three Bacs on Market.
Yarr Threat Denied. | Carey After Comorosky.
Second Guessers Flayed. | Senator Ring Figure.

CHARITY GAME LAST FOR 16 PLAYERS

TODAY'S BIG CHARITY football game between Carnegie Tech and Duquesne University at the Stadium was to close the college playing careers of 16 of the participating gridders, eight on each side. Before another pigskin season arrives they will have been graduated. The Skibos will lose a fine tackle in Don Fletcher, a sterling halfback in Capt. Murray Armentrout, and a dependable center in Alex Ducanis. In addition to those three regulars, five reserves will depart in Kermit Ewing, Harry Ziegler and Bert Pouncey, halfbacks, and Marvin Potts and William Sketres, ends.

Don Fletcher

Graduation will deprive the Duke varsity team of 1932 of the services of three standbys in the backfield and five serviceable men among the forwards. The backs who will be leaving school for good in the spring are Bud Deveney, quarter, and Fred Cristina and Val Trambley, halves, while the forwards for whom today's game is a farewell to collegiate football are Capt. Mike Ferrare, guard; Jim O'Donnell and John Donohue, tackles; Ben Barrett, center, and Staff Murphy, end.

RUMORS OF SIDE incidents in connection with the imposing of a large number of penalties on Notre Dame in the Southern California game have brought an emphatic denial from Umpire Horace Gillette. One yarn said the umpire had threatened to throw Capt. Tommy Yarr out of the game if he didn't stop asking for explanations on penalties.

"No such thing," declared Gillette, upon his return to his home in Los Angeles, where he is local manager for a national sporting goods concern. "Certainly Yarr asked for explanations on penalties. Why shouldn't he? He's the captain of the team and was entitled to the information. But I made no threats to throw him out of the game, and found him one of the finest sportsmen I ever met or saw on a football field."

THAT'S AN EXAMPLE of how rumors and stories growing out of a football game that is important enough to attract wide attention often are utterly at variance with the facts in the case.

It was similar to the criticism of Holy Cross and Boston College on account of the $20,000 "charity deficit" after their Thanksgiving Day game in Harvard Stadium, criticism that was due in many instances to a misunderstanding of the circumstances surrounding the game.

IN REPLY to continued queries about the Holy Cross-Boston College affair it may be stated that this was not a specially arranged charity game, as appears to be the impression in many quarters, but a regularly scheduled annual number that is a traditional battle in New England, like the yearly clash of Pitt and Carnegie Tech in Pittsburgh. For years it has been played at Braves Field or Fenway Park in Boston, and usually to a capacity crowd. A committee appointed by Mayor Curley, of Boston to raise funds for charity asked permission of the two colleges to take the game over, move it to Harvard Stadium with a greater seating capacity, and donate anything over the usual revenue of the game for charity. The average annual paid admissions were figured at 32,000, and when asked to let the committee take all above that sum the colleges consented. The affair was mismanaged, apparently, and unfavorable weather helped to make the well-meant undertaking a failure.

Barry Wood

BEFORE PASSING OUT of the football picture, Barry Wood, Harvard's retiring captain, slapped a new title on the second-guessing wise boys who, after something has been tried and has failed, tell the world just how it should have been done. Wood calls them "Monday morning quarterbacks."

Barry was defending football against charges of over-emphasis in addressing the delegates to the annual meeting of the New England Association of Colleges and Secondary Schools. He said the answer to over-emphasis was to be found not on the playing field but in the stands, finding

(Continued on Page Fourteen.)

Hearst Newspapers Consensus All-America Football Teams

Pos.	FIRST TEAM	SECOND TEAM	THIRD TEAM
L.E.	Dalrymple, Tulane	Smith, Georgia	Moss, Purdue
L.T.	Marvil, Northwestern	Kurth, Notre Dame	MacMurdo, Pitt
L.G.	Munn, Minnesota	Leathers, Georgia	Hickman, Tennessee
C.	Yarr, Notre Dame	McDuffee, Columbia	Daugherty, Pitt
R.G.	Baker, U. S. C.	Hoffman, Notre Dame	Myerson, Harvard
R.T.	Price, Army	Riley, Northwestern	Schwedtler, Washington
R.E.	Orsi, Colgate	Kromkite, Kans. Agg.	Barnes, Yale
Q.B.	Wood, Harvard	Shaver, U. S. C.	Morton, Dartmouth
L.H.B.	Schwartz, Notre Dame	McEver, Tennessee	Pinckert, U. S. C.
R.H.B.	Zimmerman, Tulane	Booth, Yale	Strecker, Army
F.B.	Rentner, Northwestern	Hinkle, Bucknell	Cain, Alabama

ENDS—Arbelbide, U. S. C.; Kosky, Notre Dame; Koontz, Southern Methodist; Haynes, Tulane; Williamson, Michigan; Martinez-Zorrilla, Cornell; Hagerman, Harvard; Hewitt, Michigan; Donner, Dartmouth; Colbert, Holy Cross; Lyons, Indiana; Conroy, Fordham; Riblett, Penn; Cavallero, Holy Cross; Hugret, N. Y. U.; Ebert, Syracuse; Bolley, Drake.

TACKLES—Edwards, Washington State; Quatse, Pitt; Smith, U. S. C.; Blanton, Texas; Bell, Ohio State; Colehower, Penn; Rhea, Nebraska; Rosenberg, U. S. C.; Lyendecker, Vanderbilt; Roland, Minnesota; Concannon, N. Y. U.; Hards, Harvard; Saunders, Tennessee; Culver, Notre Dame.

GUARDS—Kabat, Wisconsin; Dubnicky, Georgetown; Zeller, Indiana; Underwood, Navy; Evans, Northwestern; Fritcher, St. Marys; Summerfelt, Army; Samuels, Carnegie; Milligan, Pitt; Tyler, Army; Horowitz, Chicago; Corbus, Stanford; Rotan, Yale.

CENTERS—Morrison, Michigan; Tuttle, Navy; Lazar, Army; Williamson, U. S. C.; Miller, Purdue; Ely, Nebraska.

BACKS—Murphy, Fordham; Manders, Minnesota; Felts, Tulane; Gill, California; Toscani, St. Marys; Weller, Haskell; Mohler, U. S. C.; Cramer, Ohio; Wheaton, DePauw; Battles, West Virginia Wesleyan; Downes, Georgia; Newman, Michigan; Pardonner, Purdue; Buford, Washington; Reider, Pitt; Crowley, Yale; Roberts, Georgia; Vietano, Cornell; Mason, U. S. N.; Crickard, Harvard; Fay, Michigan; Olson, Northwestern; Monnett, Michigan State; Hewitt, Columbia; McCall, Dartmouth; Mustek, U. S. C.; Lassiter, Yale; Christenson, Utah; Chalmers, Maryland; Phelps, Tulane; Perina, Pennsylvania; Sisk, Marquette; Hecker, Purdue.

200 EXPERTS PICK HEARST ELEVENS

By FORD FRICK
International News Service.

NEW YORK, Dec. 5.—The "Hearst All-America" team, announced today, requires little explanation and no apology.

It represents the combined judgment of nearly 200 coaches, sports editors and football writers throughout the United States. No man is mentioned, no man is named, but has been actually seen in action by some member of the selecting committee—seen not once, but numerous times.

Naturally, with more than 600 colleges putting football teams on the field each Saturday, it is impossible for any group of men to reach unanimous accord on the 11 men or the 33 men best entitled to all-America honors. For every team that is announced, it is possible to name a rival team just as good.

But, by consensus vote, it has been possible to arrive at certain definite conclusions as concerns both individuals and team play. And some of the findings in the consensus vote have been especially interesting.

DALRYMPLE POPULAR

Only four men of the eleven named for first team honors were anywhere near unanimous selections. Jerry Dalrymple, of Tulane, at end, and Marchmont Schwartz, of Notre Dame, at halfback, came close to unanimous decision. Dalrymple scored 184, and Schwartz scored 196 out of a possible 225 points.

Rentner, Northwestern back, with 189 points, and Munn, Minnesota tackle, with 183 points, rated up with the leaders.

As concerns the others, it was a dogfight. Barry Wood, of Harvard, won the quarterback selection by a scant 11 points over Shaver, of U. S. C., and Zimmerman, of Tulane, nosed out McEver, of Tennessee, for the other back position by only two points.

To show how varied the vote was, there were nine ends, 11 tackles, eight guards, six centers, seven quarterbacks and 15 backs who received 60 or more points each in the voting—proof of the fact that talent is widely separated and of fairly even caliber throughout the country.

TEAMS ON PAR

As to the teams themselves, they're so nearly on a par that they're interchangable. The second team, as a matter of fact, probably could hold its own with the first team, and the third team—if it came down to cases—probably would hold its own with the second.

In other words, it's impossible to select one team of 11 men and let it go at that. Even 33 men selections must of necessity leave out many fine outstanding players. So in this selection there really isn't much difference between the three teams. They are designated as first, second and third teams simply because there can be only 11 men named on one outfit—and not because there is any real difference in their abilities.

Further than that—well, no alibis are needed. The teams represent the best judgment and knowledge of some 200 of the best known coaches, editors and writers in the country. It is presented, not as a perfect selection, but as a sane, well-grounded solution of a problem that grows tougher and tougher each season.

LOOP CONFAB TOMORROW

There will be a meeting of the Tri-County Basketball League in the sports department of the Pittsburgh Sun-Telegraph at 2:30 tomorrow afternoon. President Lebowitz has requested all of last season's managers to be on hand, together with representatives of any club that desires to join.

U. S. G. A. MEETING SET

NEW YORK, Dec. 5.—(AP.)—The annual meeting of the United States Golf Association will be held in the Hotel Biltmore here Saturday, January 9.

BELIEVE IT OR NOT (Reg. by U. S. Patent Office) By RIPLEY

(On request, sent with stamped addressed envelope, Ripley will send proofs and details of anything depicted by him in these cartoons.)

Charlie ROMANO (L'Homme Desarticulé)
SLEEPS WITH HIS ARMS WRAPPED AROUND HIS NECK
WORNOFF and KROKYN
A FIRM OF SECOND-HAND FURNITURE DEALERS
ROXBURY, BOSTON
1897-1903
A PAPER BALLOON SENT UP FROM THE MAIN STREET OF MURPHYSBORO, ILL DRIFTED FOR 20 MINUTES OVER THE CITY AND FINALLY LANDED WITHIN A FEW FEET OF ITS STARTING POINT
—R. O. Kimmel
Allan ROWSON
Sou. Meth. University, Tex
CARRIED THE BALL 8 TIMES
GAINED 328 YDS
A FISH WEARING A WRIST-WATCH WAS CAUGHT BY Dave Bittle Bowers Beach, Pa.
THE STRIPED CHURCH IN Hermannstadt, ROUMANIA.
12-5
© 1931, King Features Syndicate, Inc. Great Britain rights reserved.

EXPLANATIONS OF RIPLEY'S CARTOON OF YESTERDAY: ALPINE—Miss Alpine Blitch, of Miami, the Florida Fat Girl, is known as the world's fattest lady. Alpine weighed 200 pounds at the age of 3 years and 400 at the age of 12, and even gained three pounds while ill with whooping cough. At present, she tips the scales at 732 pounds, although she is only 20 years old. The most remarkable thing about Alpine is that she has no double chin, despite her weight. THE JUDGE WITHOUT A COURT—Judge Harry F. Newton, of Tennessee, was elected judge of the Juvenile Court in the general county election of Hamilton County in August, 1930, and then learned there was no court for him. The Juvenile Court was created by the Legislature at Nashville, but the county never appropriated any funds for it. Judge Newton is known by his townsfolk as "The Judge with a heart and no court."

TOMORROW: THE MAN WHO MADE THE WORLD LAUGH.

TULANE PLAYS WASH. STATE

NEW YORK, Dec. 5.—(AP.)—Tulane and Tennessee, Dixie's two undefeated gridiron leaders, hold the national spotlight today as they go against Washington State and New York University respectively at New Orleans and New York.

Tulane, with an invitation to the Rose Bowl and a claim on the mythical national title at stake, meets a doughty foe in Washington State, which last year won the Pacific Coast title and represented the West in the Tournament of Roses game against Alabama. The Cougars have not been too impressive this year, but the underdog has bitten the hand of the form picker so often it would take a brave one to pick Tulane a sure winner, as the Green Wave appears on the record.

MUDDY FIELD FOR N. Y. U.

Tennessee will have its hands full protecting an unbeaten record from a New York University team, which will have its full strength on the field for the first time since the meeting with Colgate in midseason. A muddy field is in prospect, a favorable omen

(Continued on Page Fourteen.)

Records of Tech, Duke Varsities For Season

DUKES

Duquesne	13—Geneva College	7
Duquesne	6—W. Virginia U.	14
Duquesne	6—Oglethorpe U.	0
Duquesne	6—W. Virginia W.	12
Duquesne	0—Georgetown U.	0
Duquesne	6—Western Md. Col.	0
Duquesne	12—Catholic U.	20
Duquesne	6—Holy Cross Col.	12
Duquesne	13—N. Dakota U.	7
Duquesne	6—Howard College	13
Totals		86 — 85

TARTANS

Carnegie Tech	25—Buffalo University	0
Carnegie Tech	7—Wash-Jeff College	10
Carnegie Tech	13—Georgia Tech	0
Carnegie Tech	6—Purdue University	13
Carnegie Tech	6—Notre Dame U.	19
Carnegie Tech	6—Pittsburgh	13
Carnegie Tech	19—Temple University	13
Carnegie Tech	6—N. Y. University	7
Totals		81 — 78

HARTLEY NAMED BUC COACH

Grover Hartley, star catcher of the New York Giants 15 years ago, and a coach for McGraw's club in recent years, today was signed as Pirate coach to succeed Oscar Stange, who was released last September.

Manager George Gibson signed Hartley in Chicago, according to a message received at the local office today. Hartley's home is in Columbus. He is aged 42.

PLAID FAVORED IN CHARITY TILT TODAY

(Continued from Page One.)

dreams realized today as the ambitious Bluffites battle the colorful Skibos, only death or disaster will keep them away.

STIRRING SPECTACLE

The response with which Pittsburgh has met the appeal for aid for the unfortunate has been warming. The city has gone for this game in a purposeful way. The game is a sure-fire success from a financial standpoint, and from a football angle promises to be as thrilling and stirring a spectacle as has been offered here all season.

Both the Carnegie and Duquesne bands will be on hand. Arrangements also have been made to have Pitt's music-makers present and the Pitt student body will occupy a special cheering section.

Practically every high school and parochial school in the district will be on hand. South Hills, of Pittsburgh, heads the list, having purchased a block of 600 seats. Disabled veterans of the World War will be on hand, their seats having been bought for them by the Pittsburgh Chapter of the Baseball Writers' Association of America, the Pittsburgh Press Club and Dean Charles C. Leeds, of the Carnegie Tech School of Industries.

All manner of business houses have purchased blocks of seats. Men prominent in civic and business circles in Pittsburgh have made reservations. Society will be represented in the boxes and stands.

TARTANS FAVORED

But what about the game itself? Carnegie rules a favorite, although the Plaid record for the season hardly is more impressive than that boasted by the Dukes. The Tartans have been beaten by Pitt, by Notre Dame, Wash-Jeff, Purdue and New York University. Victories have been recorded over Temple, Georgia Tech and the University of Buffalo.

The Dukes held Western Maryland and Georgetown to scoreless ties, defeated North Dakota, Oglethorpe, Geneva and lost to West Virginia, West Virginia Wesleyan, Holy Cross, Catholic University and Howard.

Neither eleven is much of a scoring shot. The Tartans have totaled just 82 points to date, against 76 for their opponents; the Dukes have garnered 82 points against 85.

Oddly enough, it remained for both teams to crack the victory strings of unbeaten teams. Tech took Temple, just when the Owls were looking forward to a campaign without a defeat, and the Dukes sliced the string of wins North Dakota was so proudly compiling.

TEAMS WEAKENED

The rival varsities completed their drills for the battle with tapering off sessions yesterday. Ill luck cut into the backfield strength of both teams late in the week. Tech lost its reserve quarterback, Angie Bevevino, who was called to the beside of his father, when the latter was shot while deer hunting, and Ben Pawlina, Duquesne's right halfback, was taken ill Thursday and hardly will be able to get into the action today.

The Carnegie forward wall will have Stewart and Ostrosky at the ends, Don Fletcher and Forsman at the tackles, Hooks Sample and Tony Kebe at the guards and the veteran Alex Ducanis at center.

In the backfield, Stu Dueger will run the team at quarterback, Capt. Armentrout and Kavel are set for heavy going at the halves, and Buck Ewing is to start at fullback. Of this list, Armentrout, Kebe, Ducanis, Fletcher and

(Continued on Page Fourteen.)

The 'Big' All-America Team—By the All-America Board Exclusively in Sunday's Pittsburgh Sun-Telegraph

MID-WEST LEADS NATION ON A. P. ALL-AMERICA

Yellow Jackets Oppose Buffalo Skaters in Important Game Tonight

IRISH PLAYERS WIN THREE POSITIONS

By ALAN GOULD
Associated Press Sports Editor

NEW YORK, Dec. 5.—As the smoke from the barrage of All-America ballots cleared away today, the great Mid-West emerged with a clear-cut advantage over all rival sections on the football battlefields.

Repeating their conquests of 1930, the outstanding stars of the American midlands carried off six of the 11 positions on the All-America consensus compiled by The Associated Press from the ballots of sports writers and editors in all parts of the country.

The South and Far West (each of which disputes the mid-West's claims to team supremacy) gained two position apiece. The lone Eastern representative on the team is William Barry Wood Jr., Harvard's captain and the outstanding choice of the nation for quarterback role occupied for the previous two years by Frank Carideo of Notre Dame.

SCHWARTZ REPEATS HONOR

Notre Dame, with three places, and Northwestern, with two, duplicate their achievements in the 1930 Associated Press balloting. The all-star representatives of the Fighting Irish are Marchmont Schwartz in the backfield, Capt. Tom Yarr at center and Frank Hoffman at guard. Northwestern placed Pug Rentner among the ball carriers, and Dallas Marsh at tackle. The sixth mid-western honor man is Minnesota's 212-pound captain, Clarence Munn.

The South furnishes the two All-America ends in Capt. Gerald Dalrymple, of Tulane, and Vernon (Catfish) Smith, Georgia's colorful performer.

The Far West's contributions to the first team are Ernie Pinckert, star blocking back of the University of Southern California, and Paul Schwegler, great tackle of the University of Washington.

DALRYMPLE SECOND IN VOTES

The results of the Associated Press balloting in the seventh annual consensus since Walter Camp's death indicate striking support for several of the choices. Schwartz was voted the year's outstanding back, with 255 votes out of a possible 270.

Dalrymple was not far behind in total votes, with 225, and Munn, with 201, rated as the outstanding lineman. Rentner, with 211 votes, and Wood, with 218, also were overwhelming favorites.

Leadership of the Mid-West was maintained in the selection of second and third All-America teams. Of the total of 33 players placed, 14 go to the Mid-West, eight to the East, five to the South, five to the Far West, and one to the Southwest.

Last year the Mid-West led with 11, while the Far West gained nine places, the East eight, and the South four and Southwest one.

PINCKERT BY A NOSE

The principal contests in the 1931 balloting involved the fourth backfield position and the second tackle job. Pinckert, the only repeater besides Schwartz, needed strong closing support to stiff-arm such fine rivals as Gene McAvoy of Tennessee, Don Zimmerman of Tulane and Burt Viviano, of Cornell, for the post of honor with Wood, Schwartz and Rentner.

Not far behind these performers in the roundup of ballots were Bill Morton, of Dartmouth, the second team choice for quarterback; Carl Cramer, Ohio State's flashy sophomore; Orville Mohler, of Southern California; Weldon (Speedy) Mason, of Southern Methodist, and Albie Booth, of Yale. All of these stars played on the all-American squad.

MELLON HORSE FAVORED

CHARLESTON (W.Va.), Dec. 5 (AP).—Upon the speed and stamina of Edward F. Mellon's big gray colt, Glangesta and Sheik C. Hathaway's Wee of Honor run in the two-mile, or the West Indies, the second running of the Grand Junior International, pre-purchase

Grid Games Today

COLLEGIATE
LOCAL GAME
*Carnegie Institute of Technology vs. Duquesne University, Pitts. Stadium.

WEST VIRGINIA
*Bucknell College vs. Bucknell College, Bucknell.

EAST
*Yale vs. Holy Cross and Dartmouth vs. Brown in tournament, winners to play in final game, New Bowl, New Haven.
*New York University vs. Tennessee, Yankee Stadium, New York.
Pennsylvania vs. Navy, Philadelphia.
Coast Guards vs. Marines, Washington.
Western Maryland vs. Maryland, Baltimore.

MIDDLE WEST
*St. Louis University vs. Missouri, St. Louis.
*Kansas vs. Washburn, Topeka.
*Kansas Aggies vs. Wichita, Wichita.
*Oklahoma vs. Oklahoma City, Norman.
Haskell vs. Tulsa, Tulsa.

SOUTH
*South Carolina vs. Clemson, Columbia, S. C.
*All-Star Duke and North Carolina team vs. All-Star Davidson, Wake Forest and North Carolina State team, Durham, N. C.
Lynchburg vs. Rollins, Orlando, Fla.
*Alabama vs. Chattanooga, Chattanooga.
*Tuskegee vs. Morris Brown, Morris Brown.
*Tulane vs. Washington State, New Orleans.
*Kentucky vs. Florida, Jacksonville.

FAR WEST
Southern California vs. Washington, Los Angeles.
*St. Mary's vs. Southern Methodist, San Francisco.
*Utah vs. Oregon State, Portland.
Nebraska vs. Colorado Aggies, Denver.
San Francisco vs. Chico, Chico.

SCHOLASTIC
WESTERN PENNSYLVANIA
*Aliquippa vs. Hopewell, Aliquippa.
Altoona vs. John Harris High, Altoona.
WEST VIRGINIA
*Williamson vs. Welch, Welch.

INDEPENDENT
*New Rangers, Division I champions, vs. Bonny Boys, Division II champions, Lickinghold Conference, Stowe Township High School field.

*Charity games.

Associated Press All-Star Teams

Player and College	Pos.	Age	Ht.	Wt.	Residence	Votes
Gerald Dalrymple, Tulane	E	22	5.10	174	Little Rock, Ark.	225
Dallas Marsh, Northwestern	T	20	6.03	233	Laurel, Del.	116
Clarence Munn, Minnesota	G	23	5.10½	212	Minneapolis	201
Thomas Yarr, Notre Dame	C	22	5.11	187	Duluth, Wash.	190
Frank Hoffman, Notre Dame	G	21	6.02	204	Seattle, Wash.	167
Paul Schwegler, U. of Washington	T	20	6.01	185	Raymond, Wash.	91
Vernon Smith, Georgia	E	23	6.02	180	Macon, Ga.	160
W. Barry Wood, Jr., Harvard	Q	21	6.01	173	Milton, Mass.	218
Marchmont Schwartz, Notre Dame	B	22	5.11	167	Bay St. Louis, Miss.	255
Ernie Pinckert, Sc., California	B	23	5.11½	180	San Bernardino, Cal.	80
Ragnel Rentner, Northwestern	B	20	6.01	185	Joliet, Ill.	211

*Has one more year of competition.

SECOND TEAM

Player and College	Votes	Pos.
Henry Cronkite, Kansas Aggies	81	T
Joseph Kurth, Notre Dame	83	T
James Evans, Northwestern	65	G
Ralph Daugherty, Pittsburgh	51	G
John Baker, So. California	55	C
James MacMurdo, Pittsburgh	81	T
John Orsi, Colgate	58	T
Malcolm Morton, Dartmouth	45	G
Donald Zimmerman, Tulane	65	G
Harold Muller, Tennessee	76	E
Eugene Mehrer, Tennessee	76	E
Karl J. Vickers, Cornell	45	E

THIRD TEAM

Player and College	Votes
Garrett Arbelbide, So. California	87
Hugh Rhea, Nebraska	51
Herman Hickman, Tennessee	48
Maynard Morrison, Michigan	44
Gregory Kabat, Wisconsin	41
John Pitts, Army	75
Fred Felber, U. of N. Dakota	58
Carl Cooper, Ohio State	74
Albert J. Booth, Jr., Yale	77
Weldon Mason, Southern Meth.	55
Orville Mohler, So. California	56

College Matthews, St. Louis; Young, Oklahoma; Grigas, Vanderbilt; Williams, Rice; Singleton, California; Mc Daniels, California; Schlett, Georgia Tech; Hawley, Davis & Elkins; Crawley, Wichita; Ohlberg, San Francisco.

HONORABLE MENTION

ENDS—Joe Martinez, Zarrella, Cornell; Moss, Purdue; Koch, Notre Dame; Haynes, Tulane; Cavalieri and Colnedi, Holy Cross; Hagerman, Harvard; Barnes, Yale; Bonner, Dartmouth; King, Army; Williamson and Harold, Michigan; Crookham, Iowa State; Sawyer, Brown; Halligan, Williams & Mary; Hagen, New York University; Wellendorf, U. C. L. A.; Clark, Utah; Winter, Oregon; Bernier, Gonzaga; Kounts, Southern Methodist; Snarling, Southern California; Cutting, Ohio University; Riddell, Pennsylvania; Schole, Missouri; White, Chattanooga; Laval, South Carolina.

TACKLES—Riley, Northwestern; Krause, Notre Dame; Nokolik and Colehouse, Penn State; Sullivan, Chris Nartine, Zarrella, Cornell; Quade, Pittsburgh; Bell, Ohio State; Hardy, Maryland; Wilbur, Yale; Veazie, Texas Christian; Blanton, Texas; Johnson and Walling, Utah; McLean, University of Colorado; Edwards, Washington State; Saunders, Centenary; Mackey, Rice; Smith, Southern California; Torrance, Louisiana State; Patton, Sewanee; Goodlett, Alabama; Lombardi, Syracuse; Wright, Kentucky; Sadanski, Western Maryland; Concannon, New York University.

GUARDS—Luethers and Maddox, Georgia; Neadle, Tulane; Medrano, Colorado College; Dobefski, Georgetown; Kraemer, Maryland; Zindell, Holy Cross; Rose, Ohio; Chicago Zeller, Indiana; Underwood, Navy; Tribe, Army; Rutan, Yale; Ken Brinkwirth, Virginia Military Academy; Nebraska; Oaks, Oklahoma Aggies; Corbus, Stanford; Croft, Utah; Slepcevitch, St. Mary's.

CENTERS—Mc DuPre, Columbia; Pease, Cornell; Reisner, Oregon State; Reis, Virginia; Evans, Utah Aggies; Krueger, Marquette; Dupuis, Carnegie; Ludwiczak, Tulane; Tuttle, Navy; Chalmers, New York University; Miller, Purdue; Duncan, Boston College; Matthews, St. Louis; Young, Oklahoma; Grigas, Vanderbilt; Williams, Rice; Singleton, California; Mc Daniels, California; Schlett, Georgia Tech; Hawley, Davis & Elkins; Crawley, Wichita; Ohlberg, San Francisco.

QUARTERBACKS—Dawson, Tulane; Bowden, Georgia; Parker, Yale; Tedesco, Utah; Ferraro, Cornell; Shaver, Southern California; O'Connell, Holy Cross; Macdougall, Minnesota; Anderson, Oklahoma City; White, Colorado Aggies; Hess, Randolph Macon; Fletcher, St. Mary's; Hewitt and Montgomery, Columbia; Wolfe, South Carolina.

BACKS—Olson, Northwestern; Christenson, Utah; Gill, California; Toscani, St. Mary's; Hufford, Washington; Roberts, Smith and Ber, Gonzaga; Feigs and Faust, Tulane; Reed, Baldwin, Kansas; Bottom, Georgia Tech; Cain, Alabama; Hitchcock, Auburn; Klein, Cornell; Chalmers, Maryland; Aber and R. McNamara, New York University; Merkle, Lardham, Crowley and Lassiter, Duke; Archibald and Hazzard, Maryland; Dartmouth; Heller and Reider, Pittsburgh; Armentrout, Carnegie; Perina, Pennsylvania; Wilson, Washington & Jefferson; Campiglio, West Liberty; Battles, West Virginia Wesleyan; Bush, Massachusetts State; Schlupp, Wesleyan; Bogner and Johnson, Temple; Winters, Davis & Elkins; Garbark, Allegheny; Mattox, Washington & Lee; Stecker, Army; Thomas, Virginia; Moran and Fishel, Syracuse; Hinchman, Ohio State; Salmon, Iowa; Weiler, Haskell; Acker, Kansas Aggies; Sherd and Spring, Nebraska; LaBore, Drexel; Hinkle, Bucknell; Grossman, Rutgers; Winston, DePauw; Parsons, Detroit; Sisk, Marquette; Westfall, Ohio Wesleyan; Stuffard, Texas; Grebe, Iowa State; Manders, Minnesota; Monnett and Filonville, Michigan State; Baker, Shocketski and Meinke, Notre Dame; Pilkington, Tulsa; Wilson, Idaho; Griffin, Nevada; Mar, Oregon; Krause, Gonzaga; Reynolds, Colgate; Yanerich, Purdue; Moffatt, Stanford.

A. P. All-America Teams of Past

1930		1929
Feiler, Ohio State	End	Feiler, Ohio State
Sington, Alabama	Tackle	Sleight, Purdue
Mercer, Notre Dame	Guard	Cerven, Notre Dame
Tarkington, Georgia	Center	Tarkington, Georgia
Wadsworth, Navy	Guard	Buell, Colgate
Edwards, Wash. State	Tackle	Niemiec, Minnesota
Baker, Northwestern	End	Donchess, Pittsburgh
Carideo, Notre Dame	Quarterback	Carideo, Notre Dame
Schwartz, Notre Dame	Halfback	Casle, Army
Pinckert, Southern Calif.	Halfback	Uansa, Pittsburgh
Macalluso, Colgate	Fullback	Holm, Alabama
1928		1927
Franklin, St. Mary's	End	Oosterbaan, Michigan
Pommerening, Michigan	Tackle	Hake, Pennsylvania
Burke, Navy	Guard	Webster, Yale
Howe, Princeton	Center	Bettencourt, St. Mary's
Post, Stanford	Guard	Smith, Notre Dame
Speer, Georgia Tech	Tackle	Sprague, Army
Van Sickel, Florida	End	Shiver, Georgia
Clark, Colorado College	Quarterback	Spears, Vanderbilt
Casle, Army	Halfback	Welch, Pittsburgh
Carroll, Washington	Halfback	Drury, So. California
Strong, New York University	Fullback	Joesting, Minnesota
1926		1925
Hanson, Syracuse	End	Oosterbaan, Michigan
Wickhorst, Navy	Tackle	Weir, Nebraska
Connaughton, Georgetown	Guard	Diehl, Dartmouth
Boeringer, Notre Dame	Center	McMillan, Princeton
Shively, Illinois	Guard	Sturhahn, Yale
Sprague, Army	Tackle	Chase, Pittsburgh
Winslett, Alabama	End	Tully, Dartmouth
Friedman, Michigan	Quarterback	Grange, Illinois
Baker, Northwestern	Halfback	Wilson, Washington
Kaer, So. California	Halfback	Oberlander, Dartmouth
Joesting, Minnesota	Fullback	Nevers, Stanford

PLAID FAVORED IN RELIEF TILT

(Continued on Page Fourteen.)

Evans complete their varsity careers with today's game.

Coach Elmer Layden will not make up his mind on a starting lineup until game time, but has indicated that he'll have Baker and Abele at the ends, Venneri and O'Donnell at the tackles, Capt. Mike Ferrera and Amman at the guards, Cercone at center, and Devenney, Chako DeLuca and Siegel in the backfield. Chacko is expected to start in the place of the ailing Pawlina, although a seventh hour decision may result in Nusbaum's starting.

MAY USE AIR ATTACK

If Zaninelli has an "on" day the Dukes may count on at least an even break and perhaps the edge in the kicking. Armentrout will do the booting for Tech. If Army is taken out, his understudy speedy Johnny Graveno, of Cleveland, will handle the Tech punting game.

The contest may develop into a test of aerial games. The Dukes' forward passing attack has stood them in swell stead this year while Carnegie's heaving has been much more potent than the running attack. A wet field and a correspondingly wet ball, however, will effect the passing situation no little.

On the sidelines will be two of the casualties of the local season. In a wheel chair, near the Tech bench, will be Lib Lewis, brilliant Carnegie end, who suffered a broken leg in the Notre Dame game, and Mike Milligan, Pitt guard, who suffered a hip injury in the Nebraska tussle, will be discharged from the hospital in time to attend the struggle.

And a struggle it promises to be, hard fought from kickoff to final gun. A struggle as brilliant as it is worthy—and it is plenty of the latter.

Basketball Scores

LAST NIGHT'S GAMES

COLLEGIATE
Notre Dame 31—Kalamazoo 3

SCHOLASTIC
Butler 15—Kerns City 11

METROPOLITAN LEAGUE
Falcons No. 69 49—Rando 34

INDEPENDENT

I. K. S.	36—Lorain 16
I. K. S. Res.	36—Weirton R. Jays 36
Schneiders	35—House of David 28
Trinity Royals	27—Kibbi Five 21
P. S. A.	21—North Side Cubs 24

Sports Events Carded for Today

FOOTBALL

See coming schedule elsewhere in sports section.

Navy vs. Penn game radio broadcast from Franklin Field, Philadelphia, Graham McNamee at microphone, NBC-WEAF network, 1:30 p. m. (WEAF and WJAS in Pittsburgh).

SOCCER

Central District League—Pittsburgh Celtics vs. Union Switch and Signal, Swissvale; Carnegie Sport Club vs. Pittsburgh Rovers, Leslie Park; Westinghouse at Turtle Creek.

HOCKEY

International League—Pittsburgh at Buffalo and Windsor at Cleveland.
National League—Detroit at Montreal Canadiens and Montreal Maroons at Toronto.

SQUASH RACKETS

Opening matches in Pittsburgh Squash Racquets League, Class A—University Club at Keystone A. C. and P. A. A. at Allegheny Country Club.

BANQUETS

Testimonial dinner for Pitt Carnegie Tech Dopester, W. A. J. and Kinki under auspices of Amen Corner, William Penn Hotel, 7:30 p. m.

Carnegie Tech varsity and freshman football banquet under auspices of Carnegie Tech Athletic Council, P. A. A. club.

Western Pennsylvania Officials Association annual banquet, P. A. A. club.

BASKETBALL

University of Pittsburgh vs. Goodyears, Akron, O.

STEEPLECHASING

Second annual International Steeplechase, Grossland Downs Track, Atlantic City, entry of R. K. Mellon, of Pittsburgh.)

BILLIARDS

Waffle market billiard championship tournament continued, Philadelphia.

BOXING

Jack Rosenberg vs. Larry Martinengo, Walter Braun vs. Jack Stevens and Abe Willer vs. Lee Robertson, 6 rounds each, Brooklyn.

HORSE RACING

Meetings at Jefferson Park, Agua Caliente and Tanforan.

Irish, Navy Game Goes to Cleveland

CLEVELAND, Dec. 5 (AP).—Notre Dame University's football team will play the United States Naval Academy in the Cleveland Municipal Stadium November 19, 1932, George H. Bender, Stadium manager, was notified by Notre Dame officials last night.

Because the Navy game is technically an "at-home" one for the Irish, selection of Cleveland as the site for the contest rested with Notre Dame.

The city will receive 10 per cent of the gross receipts and will pay all expenses, except the fees for officials.

SCHOOL LOOP MEETS

FAIRMONT, W. Va., Dec. 5.—High school coaches from all Marion County will be in attendance today at the winter meeting of the Monongahela Valley High School Athletic Association in Clarksburg. Basketball schedules will be made out.

BUTLER HIGH WINS

KERNS CITY, Pa., Dec. 5.—Butler High School opened its basketball season here last night by defeating the Fairview Township-Kerns City quintet, 15 to 11.

TROJANS PLAY HUSKIES IN COAST TILT

LOS ANGELES, Dec. 5 (AP).—Another standard bearer of football from the North country—Washington's Huskies—trekked to within the shadows of the walls of Troy yesterday, bent on putting the University of California gridiron gallants to a most rigid test at the Olympic Stadium today.

Four times this season have grid elevens come out of the great Northwest only to be turned back by Coach Howard Jones' warriors. Oregon State, Washington State, Oregon and Montana were decisively defeated. The probable lineups:

Washington		So. California
Hein	L. E.	Stripling
Carroll	L. T.	Hoerner
Farrell	L. G.	Rosenberg
Hadrick	C.	Williamson
Hollister	R. G.	Simms
Edwards	R. T.	Smith
Klawitter	R. E.	Armbruster
Dahlen	M.	Schaver
Davis	L. H.	Mallory
Callbreth	R. H.	Puckett
Borden	F.	Mastick

Referee, Herbert Dana, Nebraska; umpire, Verne Lindreth, Friends College; linesman, George Varnell, Washington; field judge

NAVY BATTLES PENN TODAY

PHILADELPHIA, Dec. 5 (AP).—Navy meets Pennsylvania on Franklin Field today in the last of their regularly scheduled football games of the season. Each has one more game to play. Pennsylvania will play in the round-robin charity game in New York, Wednesday, and the Navy meets the Army in the same city, also for the unemployed relief fund.

Between Rounds

Naomi Dallmar, 8, got in from New York tonight, training for her 10-round meeting with Betting Gilles at Motor Square Garden Monday night. Gilles who has done his training at St. Michaels, near Johnstown, will return to the city at about the same time.

Four local amateur boxers will leave tomorrow afternoon for Boston, where they will compete in an international tournament Monday night. They are Mike Hatto, lightweight; Steve Stefik, welterweight; Jeff Burke, middleweight, and Dutch Weir, heavyweight. Tony Gamble, Elmer Kosak, Don McFalline and Jack Harbin will represent this district in an amateur show in Buffalo the following night.

Young Rudy Jones flays Billy Wells at Lima O., Tuesday night. Danny Desmond meets Jimmy Dean and Sam Thomas engages Tim Jenkins in 10-round bouts in Erie (Penn.) night.

Also Serve

Photo by Pittsburgh Sun-Telegraph.

Carl Forsman Tony Kebe

The linemen also serve, although they seldom get the headlines, and this Carnegie Tech tackle and guard will be in the benefit game up to their necks at the Stadium today.

TULANE PLAYS WASH. STATE

(Continued from Page Thirteen.)

for the Violets' heavy but slow line.

The two charity circuses will be presented in the Yale Bowl at New Haven and at Durham, N. C. Yale, Dartmouth, Brown and Holy Cross will have at each other in abbreviated games in the Bowl, with the winners of the first two contests meeting in the final. All-star teams from Duke and North Caroline University will play a team of the leading players from Davidson, North Carolina State and Wake Forest at Durham.

Other charity games include: Missouri vs. St. Louis U. at St. Louis, Kansas vs. Washburn at Topeka, Kansas State vs. Wichita at Wichita, Oklahoma U. vs. Oklahoma City at Norman, Utah vs. Oregon State at Portland, Nebraska vs. Colorado Aggies at Denver, Chattanooga vs. Alabama at Chattanooga, and Center vs. South Carolina at Columbia, S. C.

The probable lineups:

Washington		Tulane
Hein	L. E.	Haynes
Carroll	L. T.	Dorough
Farrell	L. G.	Schaffer
Hadrick	C.	Ledbetter
Hollister	R. G.	Schroeder
Edwards	R. T.	Upton
Klawitter	R. E.	Dalrymple
Dahlen	M.	Dawson
Davis	L. H.	Zimmerman
Callbreth	R. H.	Payne
Borden	F.	Fitts
New York, Uni.		Tennessee
Hagerl	L. E.	Derryberry
Murphy	L. T.	Saunders
Marsh	L. G.	Frank
Chalmers	C.	Mayer
Fitzenberg	R. G.	Hickman
Copmanson	R. T.	Aitken
Yasta	R. E.	Rayburn
L. Lamark	Q.	McIver
L. McNamara	L. H.	Allen
Tuckhar	R. H.	Robinson
Abee	F.	Kohlhase

SQUASH LEAGUE PLAY UNDER WAY TODAY

By PAUL G. SULLIVAN

Class A stars of the Pittsburgh Squash Racquets Association inter-club loop will inaugurate 1931-1932 campaign hostilities this afternoon. Two contests grace the lid-lift card, the champion P. A. A. aggregation of Peree Siverd invading Sewickley Heights for a clash with Dave Gilmore's Allegheny Country Club crew, and the rehabilitated and altogether powerful University Club contingent moves in on the Keystone A. C. performers, proteges of Mentor Ben Pope, runner-up to the world's professional crown. McCook Reed's Pittsburgh Golf Club quintet will not get under way till next Saturday.

P. A. A. weakened by loss of Scotty Burke, Col. A. J. Gidney, and Alf Hamilton, will enter battle with Capt. Siverd at number one and Dr. Dave O'Loughlin, tennis flash, at number two. The remainder of the squad will be chosen from among Capt. F. A. McMahon, Army smasher; Dr. George Stegeman, Jack Evans, Jack Lauler, and F. S. Hastings. Gilmore tops the A. C. C. list. His tilt with Siverd should prove the classic of the day. Alex Robinson, Stan Quay, Rush, and Livingstone will round out the Sewickley delegation.

University Club, featuring Frank McClintock, Frank White, Alf Hamilton and Charley Fagan, probably flashes the most imposing lineup on the circuit. Scotty Burke heads the Keystone outfit, with Bill Bickel, Don McCutcheon, Herb Lytle and Chip Kennedy following in the order named. The McClintock-Burke affair is apt to prove second only to the Siverd-Gilmore combat in heat and general interest.

The Class B wheel gets going on Thursday, December 17.

Geneva Eleven Dropped by Bisons

LEWISBURG, Pa., Dec. 5 (AP).—Gettysburg and Geneva have been dropped from the 1932 Bucknell football schedule, Graduate Manager D. W. Griffith has announced. They will be replaced by Lafayette and Western Maryland. Whether the Villanova game will be played at Villanova or Scranton has not been decided. The schedule:

September 23, (night), St. Thomas, home; September 30, (night), Albright, home; October 8, Fordham, away; October 14, (night), Temple, away; October 22, Lafayette, home; October 29, Villanova, away; November 5, Western Maryland, home; November 12, W. and J., away; November 19, Georgetown, away).

Daughter Presented McKechnie Family

Mr. and Mrs. William B. McKechnie, of Wilkinsburg, were the proud parents of a new seven pound, one ounce baby daughter, presented Mrs. McKechnie in the Pittsburgh Hospital at 7:10 last evening.

It is the fourth child in the McKechnie household, the manager of the Boston Braves being the father of two boys and two girls. Both mother and daughter were reported "doing well."

Bass Suspended Month by 'Comish'

PHILADELPHIA, Dec. 5.—(AP.)—Benny Bass, former junior-lightweight champion, yesterday was suspended for 30 days and his purse ordered forfeited by the State Athletic Commission for fouling Jackie Pilkington in their bout here last Monday night. Pilkington was suspended for 60 days under the commission's rule which bars any fighter who has been fouled for this period.

FOOTBALL SCORES
YESTERDAY'S GAMES

COLLEGIATE

Arkansas Tech	13—Ouachita	0
William Jewell	6—Cen. Mo. Teach.	0
Miami U.	12—Parris Island	6
L. A. Loyola	22—Drake	7

SCHOLASTIC

Fairmont	0—Erie Academy	0

Eddie Hirshberg In Press Box For Sun-Tele

When Carnegie Tech and Duquesne University line up for the kickoff in their big charity football game at the Stadium this afternoon, Eddie Hirshberg, captain and star end of the crack University of Pittsburgh eleven, will be in the press box as a reporter for the Pittsburgh Sun-Telegraph.

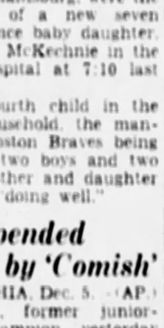

Eddie Hirshberg

Eddie is a student in the School of Journalism at the university, and a regular contributor to the Pitt Weekly and the Pitt Panther. He is a clever writer of both prose and poetry and will be making his debut as a writer for a large metropolitan daily newspaper.

Read his interesting comments on the play of the two teams.

Harry Keck, sports editor; Jess Carver, football expert, and Charles J. Doyle also will cover the game for the readers of the Pittsburgh Sun-Telegraph. Howard Harpster, Geneva College coach and all-America quarterback at Carnegie Tech in 1928 and since then a regular contributor of football articles to these columns, will review the game in Monday's issue.

Long's Sport Comment

(Continued from Page Thirteen.)

fault with the spectator who, he said, considers he knows more about the game than the players.

THE GROWTH OF football and of public interest in recent years was attributed by the Harvard star to the radio and increased means of transportation. He said that while the press was often criticized because of football bally-hoo it was only meeting the readers' demands.

Referring to the charge that football gave players a false idea of their own importance, Wood said that when a player gets into the business world he quickly realizes he is "just one of the mob."

WITH THE SCENE of the off-season baseball doings shifting from West Baden to Chicago, there will be a quickening of interest among the fans in the possibility of some player deals being consummated. The attention of Pirate followers, naturally, will be centered on the movements of Manager George Gibson as he attempts to swing trades for a few of his players. The Buccaneers on the block are Outfielder Adam Comorosky, Infielder George Grantham and Pitcher Steve Swetonic. Other clubs are known to have shown an interest already in Comorosky, at least. Max Carey, Brooklyn pilot, for one, makes no secret of the fact that he would like to get the Polish Express. He says he will try to acquire Comorosky or Taylor Douthit for his outfield and Ed Brandt for his pitching staff. Carey is believed to have talked over the Comorosky matter with Gibson already, but the new Pirate skipper, of course, will take no action until he has learned what he can get from other clubs.

W. WARREN BARBOUR, appointed United States Senator from New Jersey, is not only a former amateur champion heavyweight boxer of America, but had another notable connection with the glove game as a member of the Army, Navy and Civilian Boxing Board and as official timekeeper of the Jess Willard-Jack Dempsey world title fight in Toledo, O., on July 4, 1919.

And the timekeeper's part on that occasion was a far more prominent one than it usually is, even in a world championship battle. All because of the confusion and numerous arguments that resulted when the late Tex Richard made the most glaring mistake of his career as a promoter by putting a five-cent bell in a $50,000 arena.

THAT THE SOUND of the tiny tinkler couldn't be heard by the men in the ring became evident right off the bat. Dempsey and Willard didn't respond, but remained in their corners until they heard Referee Ollie Pecord order Barbour to ring the bell again for the start of the fight.

When Willard was knocked down for the seventh time near the close of the first round, it was thought he had been counted out. Dempsey jumped out of the ring and started for his dressing room, thinking he had won. But it developed that Barbour had rung the joke bell ending the round before Pecord completed the count of 10.

W. Warren Barbour

LATER, AFTER WILLARD had refused to come up for the fourth round, making Dempsey the winner, it required a decision by Barbour to settle a controversy as to whether the fight had ended in the third or fourth frame. Referee Pecord ruled that Dempsey had won in the third round because there had been no fourth, but his reason for calling it a three-round fight did not satisfy a large number of critics and bettors. They insisted it had been a fourth round knockout because they believed Willard had not quit until after the bell had rung for the beginning of that stanza, and the dispute continued until the timekeeper gave an official ruling. Barbour declared he had not rung the bell when one of Willard's handlers threw a towel into the ring, and that according to the official watch 13 seconds of the regulation one-minute rest period between rounds remained to elapse. On the strength of that statement the knockout was officially recorded as having occurred in the third round, settling all arguments and deciding many wagers.

YOU MAY ALWAYS look for a novelty at an Amen Corner dinner, and the one tonight, with the coaches and managers of the three local college football teams and also some visiting gridiron notables as hono. guests, will be no exception.

Instead of giving straightaway talks, as is the custom at dinners, the football celebrities called upon to speak will be interviewed by newspaper men in regular press style.

Keystone Head

Photo by Pittsburgh Sun-Telegraph.

JACK E. KENNARD

FORMER STAR COMES HERE

The Keystone A. C. has a new athletic director, Jack E. Kennard, formerly of Detroit. He succeeds Harry Hainsworth, who has been made assistant manager of the club.

Kennard comes here with a fine record of achievement as an athlete and athletic instructor.

He has been athletic director of the Cadillac A. C., of Detroit, the past four years and before that for four years was in charge of athletics for the General Motors Corporation.

Kennard starred in football and track at a Detroit high school and then attended the University of Michigan and University of Chicago, where he earned his spurs as a basketball, track and tennis player.

RUDOLPH, CUE CHAMP, WINS

PHILADELPHIA, Dec. 5.—(AP.)—Erwin Rudolph, of Cleveland, defending champion, and George Kelly, of Philadelphia, won their matches in the world pocket billiard championships last night.

Rudolph defeated Robert Lindblom, of Seattle, 125 to 62, in 13 innings, while Kelly downed Marcel Camp, Detroit, 125 to 102, in 17 innings.

Spencer Livsey, of Los Angeles, set down Frank Taberski, Schenectady, N. Y., former champion, 125 to 40, in 13 innings, while Andrew Ponzi, Philadelphia, had little trouble defeating Johnny Layton, another former champ, of Sedalia, Mo., 125 to 43, in nine innings.

Sports Vignettes

AT THE STADIUM
THIS AFTERNOON
FOOTBALL DOES ITS BIT
FOR SWEET CHARITY.
CARNEGIE TECH
AND DUQUESNE UNIVERSITY,
MEETING FOR THE
FIRST TIME,
DO THEIR STUFF
GRATIS.
EVERYBODY HAVING
ANYTHING TO DO
WITH THE STAGING
OF THE BATTLE
ALSO IS DONATING
HIS SERVICES.
DO YOUR BIT.
BUY A TICKET
AND ATTEND.
THE PRICES ARE
WITHIN THE REACH
OF EVERY POCKETBOOK.
LOOSEN UP.
DON'T BE A
SLACKER.
IT'S GOING TO BE
A LONG AND HARD
WINTER.
THE NEEDY NEED
YOUR HELP
DON'T FAIL THEM.

—HARRY KECK.

LOCALS DEFEND EARLY-SEASON RECORDS

Hockey Summary

INTERNATIONAL LEAGUE
LAST NIGHT'S RESULT

London	5—Syracuse 7

STANDING OF THE TEAMS

	W.	L.	T.	G.	OG.	Pts.
Buffalo	5	1	2	14	11	12
PITTSBURGH	5	1	4	16	10	10
Detroit	3	3	2	16	15	8
Cleveland	3	3	2	16	15	8
Windsor	3	3	2	16	15	8
Syracuse	2	4	2	15	19	6
London	1	5	1	11	17	3

GAMES TONIGHT
Pittsburgh at Buffalo.
Windsor at Cleveland.

BUFFALO, Dec. 5. A hockey game that looms as the most attractive and most important that the International League season thus far has offered will be staged at the Bisons' Fort Erie, Ont., rink tonight when Pittsburgh's second-place Yellow Jackets meet Buffalo's first-place Bisons.

The invaders will be out to defend several early-season records, and to claim a half-interest in the league lead, now held by the locals by the margin of one game. Albie Cox, Pittsburgh goalie, has not permitted an enemy tally in three games and is eager to extend this record, and he and his mates are anxious to add to a success string that stands at three wins and two ties.

BEATEN ONLY ONCE

The Yellow Jackets' only defeat was handed 'em by Buffalo in an overtime battle in a dense fog at Pittsburgh on November 19. The Bisons, too, have lost only one game, to Cleveland, but the Steel City skaters have had fewer goals scored against them than any other aggregation.

The members of both teams are in top condition, and everything points to a hard, even battle. The heavy advance ticket sale guarantees a capacity crowd for the engagement. The probable lineup:

Buffalo		Pittsburgh
Thacker	G.	Cox
Lesterman	D.	Fraser
Murray	D.	Herbert
Voss	C.	Hudden
Martin	W.	Arbour
Gross	W.	Ingram

Subs—Buffalo: Main, Jackson, Rioch, Goslin, Lauder, Gauthier. Pittsburgh: Gregg, Hallida, Miller, Fields, Mafle, White, Proudlock.

LONDON TOPS STARS

LONDON, Ont., Dec. 5.—(AP.)—The London Tecumsehs trounced the Syracuse Stars, 5 to 2, in a rough International League hockey game last night.

PROGRAM CUT IN BIG TEN

CHICAGO, Dec. 5.—(AP.)—Economy will be rigidly enforced in the 1932 athletic program of the Western Conference.

The retrenchment policy was agreed upon yesterday when the Big Ten athletic directors, coaches of all sports and faculty representatives opened a two-day schedule and business meeting.

It was agreed upon to drop the University of Illinois relay carnival and the Ohio State outdoor relays for one year.

Ruth Sure to Get Salary Cut—Ruppert

WEST BADEN, Ind., Dec. 5.—(AP.)—Col. Jake Ruppert, big boss of the New York Yankees, told the world he is all set to talk baseball on a 1931 business basis with Babe Ruth.

**"No, sir," he insisted, as sports writers swarmed about him with the big question as to whether his most fam

TELL IT TO SALLY -:- -:- Follow This Unusual Feature Day by Day -:- -:- By SALLY MARTIN

Opinions Differ on Question Of Working Wives

Should married femmes work? That question is good for a riot in any company and Ellen Tree aimed to start one, when she sprang it on us not long ago.

Her answer was "No!" According to her, any lady who acquired a wedding ring should do a dive for home and fireside, pronto, and "let the single girls have a chance."

And did the rest of the female population rise to broadcast their slant on this question? They did—and how! We'll let W. M. L. speak her piece first.

"If there were plenty of work to go around," says she, "then it would be all right for anyone to work who wanted to. And of course it's okay if a woman's husband is sick, or makes so small a salary it's hard to exist on it.

DIFFERENT OPINIONS

"But—and this is the core, to my way of thinking, to everything that's rotten — those women who have husbands who hold good positions, and who themselves hold down a position when there is no need for them to, keeping out the single woman, the needy—nothing is too awful to call them!

"If I were an employer and knew a woman was married, I would find out whether she needed the job, or was just holding it down because she wanted to, and if she wasn't in need—bang! Out she would go! I honestly think any woman who is working when she doesn't have to is a cheat!"

Maybe you'll agree with her. But T. E. D. doesn't. And you'll probably be surprised when you get an earful of her ideas.

"Why deprive women of jobs," she asks, "just because they may have other means of support?

"There are a good many men who are holding well-paid positions—men who are financially independent and don't need those positions at all. Yet no one seems to question their right to work.

MANY NEED MONEY

"There seems to be a widespread idea that if all married women would stay at home (where they belong, some put it), we would have no depression, and there would be jobs for everyone; what a pitifully stupid idea! And why be so unfair to women? A married woman has as much right to be self-supporting as anyone, and many of them need the money they earn.

"Then, don't plenty of single girls have homes, and relatives, who can take care of them if they need it? And what has marriage to do with whether a woman has a right to work or not, anyway?"

What's your answer to that, stranger? Would you fire all the men who have money enough to live without working, as well as the married women? If not, why not? Isn't it just as fair? It's something to think about, anyway.

And now here's Rita S. Wood, with another notion.

"Women have come to be a regular part of business life," she begins. "I think everyone admits that. It isn't just a question of women depending on the business world for temporary support, until they marry. The reverse is true: the business world has come to depend on women. Clever, well-trained, reliable business women are needed as much as well-trained business men.

HELPING CIVILIZATION

"And no worker can become well-trained in a year or two. It takes a woman just as long to acquire business training as a man. She must go on working after her girlhood has passed—after she is married—if she is to amount to something.

"If all women had to stop work when they married, the world would lose many of its most efficient and intelligent workers.

"I know that some people will yell in horror when I say that many women can perform a much greater service for their country by going on with business careers than by dropping out and confining themselves to housework; but it's true.

"Business women, married or single, are pushing civilization ahead. We'll have a worse depression than we have now, if all the older women are taken out of the business ranks."

And if that doesn't start a whole bunch of battles, I'll quit my own job and take up fancy work, instead.

(Copyright, 1931, King Features Synd., Inc.)

"DO YOUR CHRISTMAS SHOPPING EARLY" -:- -:- Drawn by Nell Brinkley

Slowly, in this year of Nineteen-Thirty-One, that has been strangely hard for some, the Christmas Time has approached. Months ago, just as pictures and stories have told us year after year, reminded us to "do our Christmas shopping early," the knights of the pen did it this year. It seems early even now to remind you. But you girls know how it is. Every year of a lady's life, she swears to shop more wisely the next year—but chiefly—to do it SOONER. I have promised myself for 10 years, after the ordeal of present-hunting was over, and I had found it not so terrible after all (as when we take an anesthetic, or dive from a spring-board the first time), that the day after New Year I would begin my next Christmas' shopping. The day after New Year!

This year there is added to the call to action another sentence. Not only are you told to do it early—but just to "do your Christmas shopping!" Those who have money to spare at all, will do it, as they have always done when the time that paints in everyone's minds a certain picture, comes 'round. Bells, holly, scarlet ribbon, the green tree with the sparkle and glitter, the tinsel, the presents, the dinner with faces we care for at the table, the best silver, the child or the children "at home," and snow—(perhaps, we hope so, you betcha!), the yellow-lighted streets where the past ages persist and we still feel the old-fashioned town-architecture in spite of the loom of the modern starscraper! These things are a flock of insistent spirits that overrun the world when Christmas comes along—and the world begins to feel like a person on a Christmas-card, and goes forth to hunt down presents.

The merchant need not worry—the world will shop.
But do it early, people. NELL BRINKLEY.

Contract Bridge -:- OFFICIAL SYSTEM As Adopted by Leading Authorities

By E. V. SHEPARD

Doubling Bids of Two Suits

Every player has at some time held a big hand that appeared to offer excellent chances for game at his best suit, only to hear an adversary make an opening bid of the suit that appeared so promising. A held the first hand shown below, and had intended bidding 2-spades. To his surprise Z made an opening bid of 1-spade on the second hand shown. What was the best course for A to follow?

♠A Q-10-7-3 ♥6-4 ♣A Q-7 ♦A-J-5
♠K-J-9-8-6 ♥A-10-8 ♣9-5 ♦K-Q-2

A could not pass spades because he liked the make, and then double the threatened shift of make without confusing his partner. He made an informatory double, intending to bid no-trumps in case his partner responded with hearts, or to assist his partner's response in either diamonds or clubs. It would not have been wise to have bid no-trumps without knowing who held the hearts, as he might have a long heart suit opened against him and suffer needlessly.

Having doubled spades A could double a shift of make in hearts, to force B to take some action (bid diamonds or clubs; let the double heart stand for a penalty, in case B could defeat that declaration; or have B bid no-trumps if holding two stoppers in hearts and lacking a sound suit bid).

An informatory double of each of two suits shows that the doubler is strong in the suit first doubled and weak in the second suit. The logic given below is too plain to need lengthy explanation.

If a player makes an informatory double of one suit, and then fails to also double the second suit bid, he states that he is weak in the first suit doubled and that he is strong enough in the suit that he has not doubled to remain satisfied to let the second declaration be played. Being satisfied with the second suit it would be stupid to double the declaration and permit opponents to shift back to the suit in which he is very weak.

Never make an informatory double with a two-suiter; first bid one suit and then bid the other long suit. An informatory double states that you do not hold a strong two-suiter. Only when you hold considerable strength in the third suit may you double with a two-suiter. You may double 1-heart with the first hand shown below, but the second hand calls for a bid of 1-spade over 1-club, and then for 2-hearts either over 2-clubs or 2-diamonds; should apponents shift to hearts, of course you should pass.

♠A-K-10 ♥- - ♣A Q-5-3-2
♦K-Q-10-8-4
♠A Q-10-9-3 ♥K-J-10-8-4 ♣7 ♦6-3

(Copyright, 1931, King Features Synd., Inc.)

Correct Manners

By MRS. CORNELIUS BEECKMAN

Evening Refreshments

Dear Mrs. Beeckman:

I would like your advice on the matter of light refreshments to be served in the evening when callers drop in. I mean just for a bite or "snack" as we call it.

1. Should coffee or tea be the beverage? Of course, cold drinks could be served in hot weather. Then are cake and cookies enough to go with it?

2. At what time is it best to have these refreshments?

MRS. C.

1. There should always, in cool months, be a hot drink served with the "snack," no matter how slight the menu. Coffee is the usual one to serve, for practically everyone likes it. And tea is more associated with an afternoon serving of refreshments.

The wise hostess these days serves both coffee and a coffee "substitute" for the guests who find that coffee interferes with their sleep. I strongly recommend this service...it's kind, and thoughtful, and many people (myself included) are grateful to hostesses who plan in this way. Hot chocolate, in very cold weather, is a good alternative for coffee.

It is a good plan, if you have time to make a special plan for your menu, to have a "bread course," that is some sandwiches, or cheese toasted on crackers, or something of this kind, and then the cake course. But cake and coffee, or small cakes and coffee, are not to be scorned!

2. Ten o'clock is a good time, but really any time is correct, since it depends on the other plans for the evening.

Should She Marry Him?

Dear Mrs. Beeckman:

You have no idea how I enjoy reading the explanations you give people. It is really an education, and I cut all your columns from the paper and keep them in a box.

Is it proper to marry a divorced man?

He has not been living with his wife for 30 years and now he thinks a great deal of my sister. In fact, he loves her. So please tell me as soon as it is convenient for you.

Devoted Reader.

Thank you for these kind words, and for telling me about your use of the column. Maybe you don't think I'm proud.

Now about your sister's marriage; unless the denomination of the church to which your sister belongs forbids such a marriage, it is proper for her to marry a divorced man. Apparently he isn't going into a second lightly, since he has waited 30 years to try again for happiness.

(Copyright, 1931, Premier Syndicate, Inc.)

Household Hints

The hostess who knows will serve daintily tinted sugar in colors corresponding with her decorative scheme when serving tea.

When replacing rugs that have been taken up for cleaning, apply to their backs nonskid materials prepared to keep them from slipping. Accidents from sliding rugs outnumber all other kinds of home accidents, according to statistics.

Keep small packets of lavender among your bed linens—it bids one such a fragrant "bon voyage" when one sails for dreamland.

Orange juice as a substitute for vinegar will give a new and deliciously piquant flavor to French dressing. Select the thin-skinned yellow oranges when, as here, the amount of juice is the first consideration. These are always the juicier.

Heart of a Wife -:- Continuation of Love's Reawakening

By ADELE GARRISON

Dicky Asks Lillian to Act as Peacemaker

Lillian gave a delighted chuckle as I said that "for all the money in the world" I would not open the telegram, which I had torn across and thrust into Dicky's hands after his sneer concerning it. The sheer amusement in the sound made me flush with the realization of my own silliness. But I did not take back the ultimatum.

"I'm not asking you to open it, 'Mule-ette,'" Lillian said. "And don't you dare have me arrested for interfering with your private wires. But when Dicky, with the torn pieces of the telegram in his trembling hands and the tears dripping from his once merry blue eyes, begged me to tell him what in the name of heaven and the reverse was to be done, I took pity on the lad, and said, 'Leave it to me,' or words to that effect. Then I tucked him into bed with an ice pack at his head and a hot water bottle at his feet—fearing a nervous collapse—and taking the torn telegram, I carefully opened it, pasted the pieces together and salvaged every word. I even went so far as to read the darned thing, hoping I could forge your name to a reply, so I wouldn't have to disturb you until you got over your first attack of temperamental authorship. You're beginning well, old dear. Not the most accomplished of movie stars—or stallers—could have staged a more effective stunt. It was a good idea too, to practice on Dicky. Phil Veritzen is used to temperamental stars and playwrights. He eats 'em alive. But after this stunt of yours, I'm beginning to hope he'll find you indigestible. Now, if you——"

She paused for breath, and I put up both hands in token of surrender. From my long experience of her little ways I knew that she was perfectly capable of keeping on with her nonsensical monologue indefinitely until she should reduce me to helpless laughter.

"If you'll only shut up, I'll do anything," I said pettishly.

She looked at me reflectively.

"You impose hard terms, lady," she said. "But I'll be game. Here!" She thrust the pasted telegram into my hand and walked toward the door. But I called her back imperatively.

"Don't you dare go away," I said. "You say you've read it. What's it about, the play?"

"And how!" she said, flippantly. "Better take a whiff of smelling salts before you read it. You'll need 'em."

There was that in her tone which told me that she considered the message an important one, and I lifted the pasted paper with misgivings.

"If last two acts satisfactory," I read, "wish to put your play in rehearsal shortly. On way back to New York. Plan reach there Thursday. Coming directly your home with Noel for final reading of play. If not finished, please estimate how long it will take you to finish it and wire me reply this address. Leaving here tonight. Wish to know before leaving. Best personal regards. Philip Veritzen."

I read it through twice with mounting panic, and, dropping it into my lap, looked over at Lillian.

"Reach here Thursday," I said. "Why! That's——"

"Tomorrow," Lillian finished, crisply, for me. "Exactly. He will land in our midst tomorrow with both feet, and heaven help the poor sailors who haven't manned the halyards, or whatever it is they man."

"But"—I picked up the telegram and held it out—"this says——" I broke off and looked at her smiling, apparently unconcerned face with resentment. "Don't you realize?" I demanded pettishly—but she did not permit me to finish.

"You're holding that thing exactly as if it were a smallpox placard," she said. "Put it down, or give it to me. I'm not afraid of contagion."

She took it from my hands and, spreading it out, read it over, then looked over at me with a provoking smile.

"Well! Have you 'estimated' yet?" she asked.

"Estimated!" I said, dolefully. "You know I haven't written a line of either the third or fourth act. How can I 'estimate'? I don't know whether they will take me three months or three years."

"You mean three days or three weeks," she retorted, and something in her tone terrified me.

"Lillian!" I gasped.

"Well!" she grudgingly conceded, "we'll say three weeks. That's what you'd better wire him. Thanks for putting the number three into my head. I should have said two or four if left to myself."

"But I never can——"

"Of course you can't," cheerfully, "but you can 'estimate' can't you? And you've a general plan of those two last acts in your head. I've heard you outline 'em myself."

"Ye-es," I admitted, "but——"

"Save me that word, please," she said, impatiently. "What you've got to do tonight and tomorrow morning is to dictate a lot of conversation—it's lucky you've slept all day and Katrina and I'll take turns typing. If you do it hot off the griddle you'll be able to make good on the telegram you're writing old Phil during the next five minutes."

(Continued Monday.)

(Copyright, 1931, Newspaper Feature Service, Inc.)

How to Keep Well

By DR. ROYAL S. COPELAND

Sudden Chest Pain May Be Symptom of Pleurisy

Pleurisy is a disease that makes its attack without warning. It comes like a thief in the night. The sufferer is taken ill so suddenly that nothing can be done to prevent it.

Dr. Copeland

Sudden pain in the chest should never be overlooked. When the pain is made worse by taking a breath, pleurisy should be suspected. If these signs are present and, in addition, there is fever, a physician should be called.

The symptoms may resemble pleurisy and yet not be pleurisy, of course. But it is wiser that a physician examine the patient and definitely determine the state of affairs. This is important, because neglected pleurisy may become chronic and serious.

Some authorities believe that neglected pleurisy often leads to tuberculosis. Others believe that many a case of pleurisy must be regarded as a sign of tuberculosis already contracted.

Pleurisy often occurs before an attack of pneumonia. It may also follow pneumonia. In any event, well planned supervision is required.

There are different forms of pleurisy, each one being treated in a different way. In early cases of pleurisy, where the pain is excessive and breathing is painful, strapping of the chest is helpful. The strapping is done by means of adhesive plaster in such a way that the chest wall is kept rigid. The adhesive plaster is applied tightly after expelling the air from the lungs. The tight application controls the chest movements in breathing and in this way lessens the pain.

When the disease takes the form of a "dry pleurisy," in which there is no fluid in the lung cavity, the treatment is simple, hardly more than rest in bed. It is a different matter when the fluid has accumulated in the chest—a condition spoken of as "pleurisy with effusion." In that case it may be necessary to tap the chest wall. This is a much simpler procedure than it sounds. It may be done without moving the patient to the hospital.

One who has had an attack of pleurisy is susceptible to further attacks. For this reason extra precautions should be exercised.

Elderly people require careful nursing and rest in bed when suffering from pleurisy. The heart should be watched carefully.

Pleurisy may be confused with a pain caused by an inflammation of the nerves running between the ribs. This condition is spoken of as "intercostal neuralgia," the name describing an irritation of the nerves between the ribs. This causes pain quite similar to that found in pleurisy.

In pleurisy the pain is always made worse by deep breathing. Of course, it is less when shallow breathing is practiced. It may be relieved by lying on the affected side.

(Copyright, 1931, Newspaper Feature Service, Inc.)

Mothers... Watch Children's COLDS

COMMON head colds often "settle" in throat and chest where they may become dangerous. ***Don't take a chance*** — at the first sniffle rub on Children's Musterole ***once every hour for five hours.***

Children's Musterole is just good old Musterole, you have known so long, in milder form.

This famous blend of oil of mustard, camphor, menthol and other ingredients brings relief naturally. Musterole gets action because it is a scientific ***"counter-irritant"*** — not just a salve — it penetrates and stimulates blood circulation, helps to draw out infection and pain.

Keep full strength Musterole on hand, for adults and the milder—Children's Musterole for little tots. All druggists.

CHILDREN'S MUSTEROLE BETTER THAN A MUSTARD PLASTER MILD

The Beauty Box

By HELEN FOLLETT

When shampooing excessively oily hair, use a cupful of thick rich suds (let a small piece of soap stand in a cupful of hot water over night) and add a tiny pinch of baking soda. Soda cuts away oil, makes the shampoo more thorough.

Crepe georgette is a flattering fabric for the lady of weight, gives her a more slender appearance. Satin she should avoid, and velvets add to body spread. Materials of large figures are not for her; plain materials are safer. So are dark colors.

Pint-sized gals and gals who are overweight must make it a point to stand tall, keep the backbone stretched. It is this matter of giving the spinal column proper posture, with head erect and an inward curve at the waistline, that is the secret of a good carriage. Chest high, hips back, abdomen flat and shoulders squared.

A callous on the sole of the foot is caused by pressure. A change of shoes will bring relief. Soak the foot in warm soap suds, and wear away the hardened cuticle by stroking with pumice stone.

SORE THROAT Depend upon the tried and proven sore throat remedy for relief. 35c, 60c and $1.00. TONSILINE "The National Sore Throat Remedy"

(Advertisement)

QUICK RELIEF FROM CONSTIPATION

That is the joyful cry of thousands since Dr. Edwards produced Olive Tablets, the substitute for calomel.

Dr. Edwards, a practicing physician for 20 years, and calomel's old-time enemy, discovered the formula for Olive Tablets while treating patients for chronic constipation and torpid livers.

Olive Tablets do not contain calomel, just a healing, soothing vegetable laxative, safe and pleasant.

No griping is the "keynote" of these little sugar-coated, olive-colored tablets. They help cause the bowels and liver to act normally. They never force them to unnatural action.

If you have a "dark brown mouth"—bad breath—a dull, tired feeling — sick headache — torpid liver—constipation, you should find quick, sure and pleasant results from one or two of Dr. Edwards' Olive Tablets.

Thousands take them every night to keep right. Try them. 15c, 30c, 60c.

"Don't Speak to Me," She Cries

Another Irritable Grouchy Wife

"DON'T speak to me. I want to be alone," she cries. No husband can understand what makes his wife so irritable.

Those dreadful headaches and backaches ... that bearing down feeling ... *these things only a woman can understand.*

Lydia E. Pinkham's Vegetable Compound has helped thousands of women through their difficult times. If you're not feeling well, you should try it. You owe it to yourself to give this medicine a chance.

Lydia E. Pinkham's VEGETABLE COMPOUND

More than a Hotel
...A BACKGROUND

Choosing the right hotel is going to make all the difference to your New York visit. For a fine hotel can give you something much more than just a place to live. At the RITZ TOWER, for instance, you will find your days keyed up to a higher pitch of enjoyment by the eager, pleasant service that surrounds you. When you wish to lunch or dine at home you have a world-famous cuisine at your command ... and always you are pleasantly confident you are moving against the finest background fashionable New York can offer.

The Ritz Tower
PARK AVENUE • NEW YORK
AT FIFTY-SEVENTH STREET

For reservations communicate with J. P. FRAWLEY, General Manager, 2 Columbus Circle, New York, N. Y.

2 CITY BUREAUS SHELVED IN BUDGET CUT

Council Economy Strikes Welfare Units, Acts to Skeletonize Transit Body

Two divisions of the Department of Public Welfare—the Bureau for the Handicapped and the Mental Health Clinic—were pushed into oblivion late yesterday by Council's budget committee.

At the same time Council took action to place the City Transit Commission on a 'skeleton' basis with only one office clerk during 1932.

There are three persons employed in the Mental Health Clinic, headed by Dr. E. P. Mayer, psychiatrist. The Bureau for the Handicapped has four employes with an annual payroll of $8,364, while that of the Mentral Health Clinic is $7,860. Total expenses for the Mental Health Clinic are $7,855. The Bureau for the Handicapped appropriation request was $8,564.

41 TO LOSE JOBS

Forty-one employese of the Department of City Transit are to be affected by Council's action in placing the Commission office on a skeletonized program. The department's annual payroll is $27,280. Winters Haydock, chief engineer, whose salary is expected to be lopped off for one year at least, receives $10,000 annually. Council, in taking the action, moved that if the subway program is carried through in 1933 the personnel would be re-hired.

During the budget session yesterday Controller James P. Kerr informed Council he had sliced the sinking fund account from $3,392,984 to $3,053,100, a saving of $339,875. The interest and state tax on loans was reduced by Kerr from $2,752,112 to $2,742,850, a saving of more than $9,000.

FARM REQUEST APPROVED

Appropriations at the Municipal Hospital and the Leech Farm Tuberculosis Sanitarium were approved without change.

Appropriations for the Bureau of Child Welfare, Bureau of Sanitation and Bureau of Smoke Regulation received like treatment.

Requests for funds in the Division of Dairy Inspection were held up by Council pending a report from Dr. Charles B. Maits, health director, relative to a change in the system of inspection. On motion of Councilman Robert Garland, Maits was ordered to have his operatives inspect milk at the depots when received here, instead of sending them to dairies throughout the tri-state district for this purpose. Council believes a considerable saving can be made by this change.

Action on the budget will be resumed Monday, according to Chairman W. Y. English, of the buget committee. Several days will elapse, he said, before the 1932 tax millage can be determined.

Washington Stamp Plan Under Inquiry

NEW YORK, Dec. 5.—(AP.)—The proposed nation-wide sale of stamp-seals to commemorate the two hundredth anniversary of George Washington's birth is under investigation by the National Better Business Bureau, Inc.

An organization which calls itself the George Washington Bicentennial Seal Stamp Association has opened headquarters in New York. The stamp plan, say Better Business Bureau officials, has no official connection with the body formed by Congress to direct the bicentennial celebration.

Honored

MAURICE FALK

JUDGE JOSEPH STADTFELD

TWO JEWS HERE ON HONOR LIST

Two Pittsburghers are among the 32 Jews named by the publication "The American Hebrew" for notable achievement in their professions and outstanding contributions to science, education and social betterment in 1931, it was announced today.

They are Judge Joseph Stadtfeld recently elevated to the Superior Court, and Maurice Falk, philanthropist, whose gifts, totaling millions of dollars, include the Falk Foundation.

Four non-Jews also are named by the publication.

Jews Again Plan Polish Rule Protest

Jewish residents of the city will meet tomorrow night to protest against outrages reported to have been committed against Jews in Poland. The meeting will be held in the "Workers Center, 5127 Center avenue. The meeting is to be held under the auspices of the United Jewish Labor Organization of Pittsburgh.

Spanish President's Pay to Be $187,000

MADRID, Dec. 5.—(AP.)—The president of Spain will draw 2,250,000 pesetas (about $187,000) a year, the National Assembly decided last night.

Niceto Alcala Zamora, first provisional president of the republic, announced he was giving his last month's salary as a deputy to ushers of the assembly chamber as a Christmas present. The salary amounts to 1,000 pesetas, which means about 83 cents for each usher.

THUGS HOLD UP GAS STATION, STREET CAR

Highwayman Robs Woman, Threatens Three Men Who Attempt Rescue

Police and county detectives today were searching for four men who held up a Glassport street car late last night, and a gunman who robbed a gasoline station at Bigelow boulevard and Strawberry way at 5 a. m. today.

Waiting at the end of the car line while a Glassport-McKeesport trolley was making its final run, shortly after midnight, two armed men boarded the car at High street and Wall avenue, Glassport, and held up the motorman, William A. Biddle, 40, of 303 Ruben Building, McKeesport, robbed him of $45, his money changer and passes, and escaped, according to police. Two passengers on the car were unmolested.

According to police, the robbers were accompanied by two other men, one of whom pulled the trolley pole from the wire during the holdup while the other waited in a nearby automobile, in which the four escaped.

An armed man forced his way into an Atlantic gasoline station at Bigelow boulevard and Strawberry way, cut the telephone wires and robbed James Stilley, of 544 Bellefield avenue, a Pitt student and the night attendant, of $75.

A Negro held up and robbed Martha Garrick, of 601 Martindale street. He held at bay three men who attempted to aid her.

The holdup occurred on Merchant street, under the Pennsylvania Railroad bridge.

The men, whose names were not learned, saw the robbery and slowed their automobile, but continued on their way when the Negro threatened them with a gun.

Bar Backs Stadtfeld For '32 Nomination

Judge Joseph Stadtfeld was yesterday indorsed by the Allegheny County Bar Association for the nomination for Judge of Superior Court, to be elected November 8, 1932. Judge Robert S. Gawthrop was indorsed for re-election at the same time. Judge Stadtfeld was recently appointed to a seat on the Superior Court bench to fill the vacancy made by the resignation of Judge James B. Drew, named to a vacancy to the Supreme Court. At the meeting of the members of the bar, resolutions also were adopted requesting that the bar association of the state aid in the nomination and election of the two jurists named.

Four Men Accused Of Bogus Bill Plot

PHILADELPHIA, Dec. 5.—(AP.)—Three so-called student counterfeiters and their 70-year-old instructor were under arrest in what secret service agents termed the break-up of a conspiracy to produce wholesale quantities of spurious $5 and $10 notes.

The "teacher" and students are Bart Rullo, 70; Louis and George Ninni, brothers, and John S. Appala. Rullo, the Treasury agents said, is a veteran counterfeiter, has been arrested six times and served several prison sentences.

Penn State Joins University League

STATE COLLEGE, Pa., Dec. 5.—(AP.)—The executive committee of the board of trustees of Pennsylvania State College has accepted an invitation to membership in the National Association of State Universities.

College officials said recent increased academic standards and state recognition of responsibility for the athletic plant growth brought the invitation.

WELFARE FUND VICTORY PRIZE SOUGHT

Relief Campaign Success Assured if Subscribers Match $750,000 Offer

Spurred by the offer of a group of individuals and corporations to give $750,000 to the Welfare Fund and Allegheny County Emergency Association, provided an equal sum is raised, workers today renewed their efforts to reach the $5,981,184 goal set for the relief drive.

Campaign leaders, pointing out that every dollar contributed will bring another dollar to the fund announced that every contributor of $25 or more will be asked to increase his subscription. Reports of workers who have been re-soliciting show that three out of 4 requests bring a response averaging 25 per cent.

$4,271,935 DONATED

The total raised to date is $4,271,935, leaving $1,709,249 to be subscribed. The total which the fund must raise in order to receive its $750,000 prize is $959,249.

Following the next report meeting Monday noon in William Penn Hotel, workers will devote the entire week to an intensive re-solicitation. No organized re-solicitation of employes in establishments or of neighborhoods is planned. A final meeting will be held Monday, December 14.

ADDED SUBSCRIPTIONS

Additional subscriptions are: Employes of Sander & Co., $1,561.25; postoffice employes, $13,905.83; Mayflower drug store and employes, $269; employes of Farmers Bank Building, $1,280; District 8, employe division, covering government offices, institutions, hospitals, schools and welfare agencies, $225,000; Union Switch and Signal Company employes, $7,238; Red Star Yeast Company, $95; National Union Fire Insurance Company and employes, $3,252; local chapter of the Daughters of the American Revolution, $850.

Employes of 11 hospitals contributed $2,127.71, campaign leaders announced, as follows: Allegheny General, $244.90; Columbia, $50; Homeopathic, $55; Magee, $665.81; Mercy, $210; Montefiore, $55; Passavant, $17; St. Margaret's, $141; Suburban General, $31; United States Veterans, $507.50; West Penn, $150.50.

Charles J. Rubenstein, proprietor of a store at 1550 Beechview avenue, will give 10 per cent of today's sales, it was announced.

BALDWIN CASE AFFIRMED

PHILADELPHIA, Dec. 5.—(AP.)—The Supreme Court, in an opinion filed late yesterday by Justice Maxey, affirmed the action of the state Superior Court, which reversed Quarter Sessions Court of Allegheny County in the matter of the annexation of a part of Baldwin Township to the City of Pittsburgh.

The Superior Court held that if a proceeding for the annexation of a part of a township contiguous to a city under the act of April 28, 1903, as amended by the act of April 7, 1927, though a majority of the township electors voted for annexation, an annexation decree by the Court of Quarter Sessions was not lawfully made when the state Council of Education disapproved in writing of that annexation.

Welfare Fund Donors

$50,000 AND OVER	
Total previously reported	$1,250,000
$25,000 TO $50,000	
Total previously reported	171,000
$10,000 TO $25,000	
Total previously reported	395,514
$5,000 TO $10,000	
Total previously reported	437,800
James J. Davis	5,000
Joseph Horne Company (10% of day's sales)	8,104
McClintic-Marshall Corporation	5,000
$2,500 TO $5,000	
Total previously reported	231,375
Mrs. W. Terrell Johnson	3,000
$1,000 TO $2,500	
Total previously reported	349,970
J. W. Arrott	1,000
Mr. and Mrs. Bennett Oliver	1,200
Mrs. Amelia Stenger Rees	1,000
Universal Steel Company	1,250
$500 TO $1,000	
Total previously reported	184,400
Consolidated Ice Company	500
Consolidated Lamp & Glass Co., Coraopolis	500
Stevenson & Foster Company	500
F. B. Hufnagel	500
Geo. W. Malone	500
James H. Matthews & Company	500
May-Liggett Drug Company	500
J. G. McCrory Company	500
F. A. Merrick	600
National Bank of America	763
Mrs. L. A. Park	500
Superior Steel Corporation	500
Anonymous	500
Anonymous	500
$250 TO $500	
Total previously reported	121,212
Canfield Oil Company	300
City Ice and Fuel Company	300
Daughters of American Revolution	300
W. J. Gilmore Drug Company	250
Mr. and Mrs. Peter Glick	300
Miss Annie May Hegeman	300
Highland Building	300
Josephine B. Holmes	250
Mr. and Mrs. Nathan Kaufmann	400
Mrs. C. D. Marshall	400
McKees Rocks Trust Company	269
Oppenheim-Collins Company	250
Harry J. Parker	300
Mr. and Mrs. H. P. Posner	400
Roxian Theater, McKees Rocks	276
Royston-Cadillac-LaSalle Company	250
Joseph and Fred Wimmer	250
$100 TO $250	
Total previously reported	190,717
Mr. and Mrs. David Alter	150
Bloom Brothers	100
Jacques Blum	100
R. E. Burke	200
Frederick M. Clapp	100
Fraternal Order of Eagles No. 1430, Pitcairn	100
W. Y. English	100
Henry G. Fownes	100
Sidney F. Heckert, Sr.	200
William G. Hetzer	100
Hughes Foulkrod Company	150
Kerotest Manufacturing Co.	100
Memory of Eleanore Lang	150
Lava Crucible Company	200
Motch & Merryweather Machine Company	100
Mr. and Mrs. William S. Miller	100
Milliken Brick Company	200
Otis Elevator Company	200
Mrs. Charles A. Painter	200
Mr. and Mrs. George A. Smith	125
Nathaniel Spear, Jr.	220
W. T. Todd	100
William Penn Trust Company	200
Woman's Club of Wilkinsburg	110
Anonymous	100
$75 TO $100	
John Danton and Family	75
Edward G. Lang	75
Karl F. Overholt	75
$50 TO $75	
Robert J. Alderdice	66
J. Howard Alger	50
Charles Anderson	66
W. E. Ballard	50
William Barr	50
R. D. Beardsley	50
Dr. and Mrs. G. F. Bowman	50
Thomas Stephen Brown	50
Miles Bryan	50
J. W. Chase	50
James M. Clark	66
C. B. Connelley	50
Nicholas R. Cross	50
Carrick Chapter, Eastern Star	50
Dr. H. E. Friesell	50
Dr. J. P. Griffith	50
Albert C. Heid	50
John S. Herron	50
George A. Kimbo	66
William B. Kimball	50
James Jones (?)	50
Harry A. Little	50
Mrs. Worden M. McGowan	50
Alex McIlwain	50
William H. Mower	50
Orpheum Theater, McKees Rocks	62
Oliver D. Pace	50
Mrs. M. Prescott	50
W. F. Rickard	50
Harry H. Rowand	50
W. A. Royston, Jr.	65
W. T. Royston	50
Mrs. E. R. Shively and George D. Hamor	50
Mr. and Mrs. N. W. Storer	50
Karl F. Tiegel	72
The W. S. Tyler Company	50
J. E. Emily Weida	50
Anonymous	50
Anonymous	50
Anonymous	63

NORMAND GEMS BEING SOLD

HOLLYWOOD, Dec. 5.—(AP.)—The jewels of the late Mabel Normand, screen star, valued in excess of $100,000, were to be sold at auction today.

A lover of jewelry, Miss Normand had a collection famous at the film colony. Some of the pieces were given to her by other motion picture celebrities and others were purchased in the world's far places. A gold and silver set to be auctioned was presented to her by the late Olive Thomas, film star.

Miss Normand willed her property to her mother, Mrs. Mary Normand, and sister, Gladys, who are selling the jewels to settle the estate.

P.-T. Group Fetes Officials of Body

Members of the board of education and the city council of the Parent-Teacher Association were the guests of the Parent-Teacher Association of the Morningside School, Greenwood and Jersey streets, in the school auditorium yesterday.

Speakers included Miss Ella Ruth Boyce, director of kindergarten work in the public schools; Mrs. C. A. Rentmeyer, president of the city council; Mrs. Elizabeth B. Motz, former organizer and educator for the League of Women Voters; Miss Grace E. Swan, director of primary education in the public schools, and Dr. W. F. Kennedy, associate superintendent in charge of platoon schools. Mrs. Walter R. Toerge, president of the Morningside association, presided.

Receiver for Bridge Expert Appointed

COLUMBUS, O., Dec. 5.—(AP.)—Charles R. Swickard, Columbus, was named receiver of the property of Ellis O. Jones, auction bridge expert and former editor of Life and of the Press Post, a defunct Columbus newspaper.

The receiver was appointed on application of Mrs. Betsy Jones, New Gardens, L. I., who said Jones had defaulted on alimony payments of $100 a month. Jones resides in Hollywood, Cal.

Physician's Wife Saves Patient in Mate's Absence

WAYNESBURG, Pa., Dec. 5.—Mrs. Erma Wood, wife of Dr. H. B. Wood, Windridge, Greene County, proved a capable understudy to her husband when the latter went on a hunting trip this week. Receiving a night call, Mrs. Wood personally responded, diagnosed the case as acute appendicitis, ordered the patient to a hospital, where an emergency operation was performed. Physicians complimented her on having made a perfect diagnosis.

JAIL CORNELIUS IN BIGAMY

Edward Cornelius, 43, an employe of the City Home and Hospital at Mayview and who was a candidate for the office of County Poor Director in the primary election, has been arrested on a charge of bigamy and is in the county jail today on a District Attorney's detainer pending the arrival of a warrant from Oakland, Md.

County Detective John W. Geisler made the arrest on a fugitive's warrant brought here by Mrs. Marie Gank, a Maryland widow, who charges Cornelius married her, lived with her three days, and deserted her with $300 of her funds.

The woman charges Cornelius has a wife living and employed at Mayview.

Goldenson Speaks On 'Rededication'

Dr. Samuel H. Goldenson, of the Rodef Shalom Congregation, Fifth and Morewood avenues, will speak tomorrow morning on "Shall We Rededicate the Temple?"

Late Death Notices Will Appear on Finance Page

Make This at Home

Give Lingerie This Christmas

Pattern 2106

Pittsburgh Sun-Telegraph 15c Practical Pattern

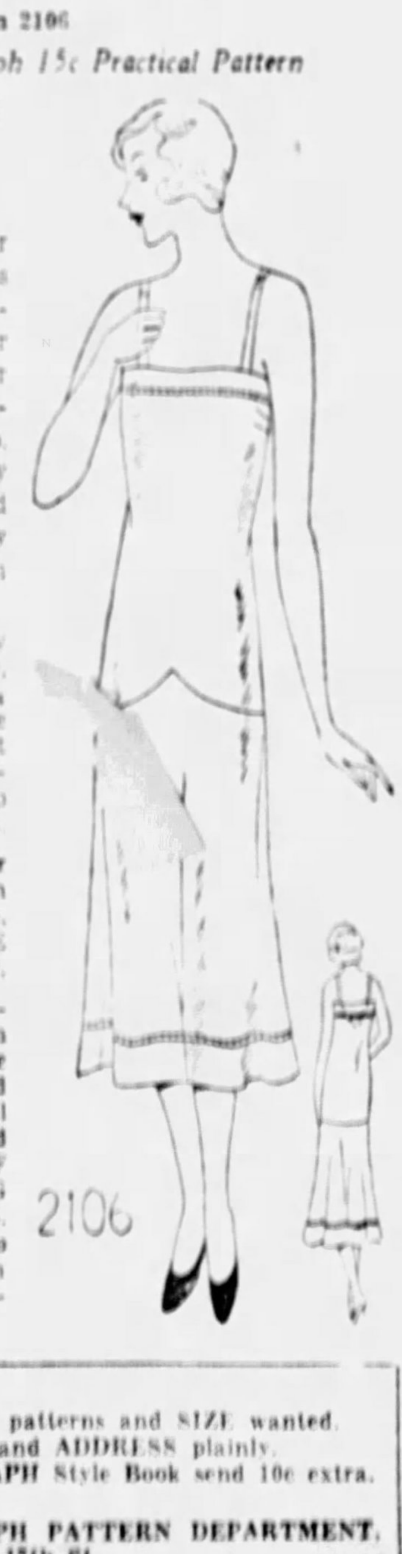

STEP-BY-STEP INSTRUCTION DIAGRAMS GIVEN WITH THIS PATTERN

By ANNE ADAMS

Skillfully fitted lines in a slender top, and a flared skirt that joins well below the smooth hip, distinguish this attractive slip. Your new frocks will fit much better over a carefully styled undergarment. A charming gift, too, for Xmas—not expensive and very easily made. It may be tailored or lace trimmed and is especially lovely of crepe de chine or wash satin.

Pattern 2106 is obtainable only in sizes 16, 18, 20, 34, 36, 38, 40, 42, 44, 46. Size 16 requires 3¼ yards of 39-inch fabric. Yardage for every size, and simple, exact instructions are given. No dressmaking experience is necessary to make this model with our pattern.

Send 15 CENTS in coins or stamps (coins preferred) for each pattern. Write plainly your name, address and style number. BE SURE TO STATE SIZE WANTED.

Send for the WINTER CATALOG. It features the newest in afternoon, sports and house dresses, lingerie, pajamas and kiddies' clothes. Also delightful gift suggestions in accessory and transfer patterns. PRICE OF CATALOG, 15 CENTS. CATALOG WITH PATTERN, 25 CENTS. Address all mail and orders to Pittsburgh Sun-Telegraph Pattern Department, 243 West Seventeenth street, New York City.

1.—Enclose 15 cents in coins.
2.—Write clearly NUMBERS of patterns and SIZE wanted.
3.—Write or print your NAME and ADDRESS plainly.
4.—If you want SUN-TELEGRAPH Style Book send 10c extra.
5.—Address your request to the
PITTSBURGH SUN-TELEGRAPH PATTERN DEPARTMENT, 243 West 17th St., New York City.

HELPING THE COX FUND

CAPT. HARRY MAIRE — CAPT. JOHN FLAHERTY

Photo by Pittsburgh Sun-Telegraph.

JOHN HEINZ — THE REV. JAMES R. COX

Mr. Heinz, president of the City Firemen's Protective Association, presenting Father Cox, pastor at Old St. Patrick's, a check for $1,000 for his relief work among the jobless and needy men.

Death Notices 1

BOWERS—Suddenly, on December 3, 1931, LOUIS BOWERS, formerly of Saltsburg road, Penn Township. Funeral from the Eaton funeral parlors, 733 Ross avenue, Wilkinsburg, Sunday afternoon at 2:30 o'clock. Interment private in Mt. Hope Cemetery.

EBERT—On Friday, December 4, 1931, at 9 p. m., CHRISTIAN, beloved husband of Clara Diem Ebert. Funeral services at his late residence, 17 West McIntyre avenue, North Side, on Monday at 2 p. m. Friends are invited. Interment private.

EHLERS—Suddenly, on Thursday, December 3, 1931, at 12:30 p. m., JOHN EHLERS, beloved husband of Gertrude Ehlers (nee Winsterman) and father of Mrs. Ruth Richland, Stanley and Standford Ehlers. Friends of the family and members of Davage Lodge 374, F. & A. M., are invited. Funeral services at his late residence, Ehlers Grove, North Park, McCandless Township, on Monday, December 7, at 2:30 p. m.

GERBERDING—On Friday morning, December 4, 1931, at 5:35 o'clock, JOHN HENRY GERBERDING, father of Edward H., Walter H. Gerberding. Remains at the home of the T. B. Moreland Co., North Highland avenue at Rippey street, East End, where services will be held Monday afternoon at 1 o'clock. Interment private.

GILLMAN—On Thursday morning, December 3, 1931, at 5:05 o'clock, GERTRUDE EVELYN, daughter of Joseph R. and Evelyn Gertrude Altenbaugh Hillman, in her 13th year. Funeral from the residence of her parents, Duncan avenue extension, Allison Park, Pa., on Sunday afternoon, December 6, at 2 o'clock. Friends are invited.

JOHNSTON—On Friday, December 4, ROSA A. JOHNSTON, wife of Ernest E. Johnston, of Uhrichsville, O. Funeral services at Litten's chapel, 4047 Perrysville avenue, North Side, on Monday at 2:30 p. m.

KEIL—At Hollywood, Cal., on Saturday, November 28, 1931, JACOB F. KEIL. Funeral services at H. Samson's, 537 Neville street, Pittsburgh, on Sunday afternoon, December 6, at 2:30 o'clock. Please omit flowers.

MARAKOWITCH—At Mercy Hospital, on Thursday afternoon, December 3, 1931, at 1:55 o'clock, MARIE MARAKOWITCH, in her 55th year. Funeral from her late residence, 1633 Brookline boulevard, Brookline, on Monday morning, December 7th, at 8:30 o'clock. Requiem high mass at the Resurrection Church at 9:30 a. m. Rosary Society and friends invited. Interment in St. Ann's Cemetery.

MILLER—Suddenly, on Thursday, December 3, 1931, at 7:30 a. m., Dr. CHARLES M. MILLER, formerly chaplain of Western Penitentiary, aged 75 years. Remains at Smullin's funeral home, 481 South Atlantic avenue, near Baum and Liberty. Services at Christ Methodist Episcopal Church, Baum boulevard and South Aiken avenue, Sunday afternoon at 3 o'clock.

McCLOSKEY—On Friday, December 4, at 11:45 p. m., JOSEPH A. McCLOSKEY, husband of Catherine Retzbach McCloskey, aged 62 years. Funeral on Monday, December 7, at 9:15 a. m., from his late residence, 1406 East Ohio street, North Side. Requiem mass at St. Mary's R. C. Church, Lockhart street, at 10 a. m. Members of Allegheny Camp, Modern Woodmen of America, and friends invited.

McCLUAN—On Thursday, December 3, 1931, at 6:25 a. m., JOSEPH, husband of Eva Hanna McCluan. Funeral from the family home, 900 Delafield road, Aspinwall, Pa., on Sunday afternoon, December 6, at 2:30 o'clock. Friends invited.

McDONALD—At St. John's General Hospital, on Wednesday, December 2, 1931, at 10:15 p. m., THEODORE (TED) McDONALD. Funeral from his late residence, 1619 Antrim street, North Side, on Monday, December 7, at 8:30 a. m. Requiem high mass at St. Francis Xavier's R. C. Church, California avenue, North Side, at 9 a. m. Friends are invited.

O'CONNOR—On Thursday, December 3, 1931, at 10 a. m., CATHERINE FITZGERALD, wife of William O'Connor, mother of Mrs. Harry Franz and Mrs. Albert Fries, aged 81 years. Funeral from her home, 2520 Lebanon street, South Side, on Monday morning at 8:30 o'clock. Requiem high mass at Holy Cross Church at 9 o'clock. Branch 252, L. C. B. A., and friends are invited.

PANTHEL—On Saturday morning, December 5, 1931, at 4 o'clock, BERTHA HERFORTH, widow of William Panthel. Services at her residence, 7005 Idlewild street, East End, on Tuesday afternoon at 2 o'clock. Interment private.

RIEGER—At Columbia Hospital, on Thursday, December 3, 1931, at 10:55 p. m., JOHN H., son of the late Charles and Marie Rieger, formerly of Middle road, Glenshaw, in his 58th year. Services at the home of his sister, Mrs. William H. Boltz, Hawthorne road, Millvale Acres, Millvale, Sunday at 2:30 p. m. Friends invited.

ROBOSSON—At Piedmont, W. Va., on Thursday, December 3, 1931, at 10 p. m., REGINALD P. ROBOSSON, husband of Florence Greenway Robosson. Funeral services at his late residence. Interment in Flintstone, Md.

SCOTT—On Friday, December 4, 1931, at the residence of her sister, Mrs. J. P. Dunbar, Columbus, O., MARY I. SCOTT, daughter of the late Rev. Alexander Scott, formerly of Wilkinsburg. Interment at Steubenville, O., on Tuesday, December 8, upon arrival at Pennsylvania Station at 12:34 P. M.

SEMLER—At her late home, 616 Fifth avenue, Coraopolis, Pa., on Friday, December 4, at 3:10 a. m., MARY M., wife of Amandus Semler. Requiem mass at St. Joseph's R. C. Church, Coraopolis, Pa., on Monday, December 7, at 9 a. m.

STRUBLE—Suddenly, on Thursday, December 3, 1931, WILBUR F. STRUBLE, husband of Minerva Gallaher. Funeral services at his late residence, 829 East End avenue, Pittsburgh, Sunday afternoon at 3 o'clock. Interment private Monday morning.

THARP—On Wednesday, December 2, 1931, MINNIE R. THARP (nee Crider), widow of Alvah W. Tharp, aged 53 years. Funeral services at her late residence, Seavey road, Millvale, on Sunday, December 6, at 2:30 p. m. Friends invited. (Chicago, Ill., papers please copy.)

MOUNT ROYAL MAUSOLEUM, Westminster Abbey of Pittsburgh. Mt. Royal Cemetery—Mt. Royal Boulevard. Space available—Above ground entombment. Empire Building. Atlantic 3629.

ALLEGHENY COUNTY MEMORIAL PARK INFORMATION PHONE ATLANTIC 8847.

Notices 1-A

LINCOLN COMMANDERY NO. 91, K. T. Members of Lincoln Commandery No. 91, K. T., will assemble in the Asylum, Sunday afternoon at 1:40 o'clock and proceed to the residence of our deceased Frater Sir Wilbur F. Struble, 829 East End avenue, for the purpose of conducting funeral services in his memory at 2 p. m. Full Templar Uniform with sword. By order of PAUL D. MURRIN, Commander.

In Memoriam 1-B

IN loving memory of our dear mother, who passed away one year ago today.
Today recalls sad memories,
Of a dear mother gone to rest,
And the ones who think of her today
Are the ones who loved her best.
Sadly missed by children and grandchildren.

Florist 1-C

GIDAS OAKLAND FLORAL 3707 FORBES STREET. SPRAYS $3. FUNERAL BASKETS $5.

Funeral Directors 1-D

FUNERALS COMPLETE FROM $135.00 UP
Grime & Blair
4112 Main St. Schenley 3000.

Lost and Found 2

LOST AND FOUND SERVICE BUREAU

If you have found something, and you do not see it advertised below, call Miss Price, at Grant 5400. Miss Price has a list of all lost articles advertised in the Sun-Telegraph during the past 60 days. If you have lost something of value, let Miss Price assist you in finding it. She will advertise it to the largest number of newspaper readers in Pittsburgh, and will list it for 60 days in the Service Bureau.

CALL GRANT 5400.

DIAMOND horse-shoe pin on Wood st. or 5th av., bet. Grogan's & Diamond Bk. Bld. Re. if ret. to W. W. Wattles & Sons, Wood st.

DOG—White and brown wire-haired fox terrier, great pet, large reward if returned to 6316 Bartlett st., Squirrel Hill, or call HA 1162.

WRIST WATCH—Lady's Helbros Baguette, set with 12 diamonds. Liberal reward. Grant 6500. Ask for Miss Simons.

FOUND ON STREET CARS.
TUESDAY, DECEMBER 1.
Money, route 78.
Certificate of identification, route 19.
Wallet, route 40.
THURSDAY, DECEMBER 3.
Beads, route 76.
Beads, route 88.
Rosary Beads, route 88.
Purse, route 1.
Compact, route 87.
Information concerning these articles may be had by calling Pittsburgh Railways Co. Lost Department, Grant 7450. Ask for Extension 148.

Special Notices 3

CASH—Old gold, silver, diamonds. H. & L. Renn, 515 Clark Bldg.

DON'T fail to see the new semi-detached home in Wellington Heights, West View.

WATCHES clnd., repd., $2.50, the original $2.50 repairman. Jobe, 402 Keenan Bldg.

PIANO, banjo, sax, etc., in 15 lessons. Slone School, 2001 Forbes st. AT 8965.

WATCH Crystal, 15c. Main spring, $1. Feldman, Room 404, 434 Diamond st.

Church Announcements

SECOND Church of Spirit, 416 E. Ohio st., N. S. Sun., Tues., Wed., Thurs., 3-8 p. m. Developing classes Mon., 8 p. m. Mr. Schleicher, Miss McCoy. FA 1704.

SECOND Church of Divine Healing, 503 Federal st. Services Sunday and Friday at 3 and 8 p. m., Wednesday, 3 p. m. Mrs. Kerns, Rev. Edith E. Frazier.

SPECIAL—DR. LEE EVERY THURS. United, 106 E. Ohio st., Sun., Tues., Wed., Thurs., 3 & 8. Classes Mon., Fri., 8 p. m. REV. MARTZ. FA 7565.

FRANKLIN Truth Center, 4000 Penn ave. Services daily except Saturday, 2:45-7:45. Sunday, Tuesday, Thursday afternoon. Mayflower 6124.

FIRST Spiritual Church of the Soul, Odd Fellows Chapel, 9th ave., Homestead; extra service Sun. night. Dr. J. W. Lee, pastor.

SPIRITUAL Church of Faith. Serv. Sun., 8 p. m.; Wed., 3 & 8 p. m. 6304 Frankstown ave. E. E. Rev. Mulcahey. CE 1773.

FIRST CHURCH OF SPIRITUALIST, 256 Bouquet st. Services Sun., 8 p. m., Thurs., 2:30 and 8. Rev. C. V. Morrow.

FIRST Church of Spiritualism. Services Tu., Wd., Th., Sun., 3 & 8. 611 E. Ohio st., N. S. Rev. Fry, Sister Graf. FA 3696.

FIRST Progressive Spiritual Church holds services every Sun., 8 p. m., City Hall, 3701 Fifth ave. Pastor, Mrs. Eliz. Loper.

ELLA ST. Spiritualist Church. Serv. Sun., 3 & 8 p. m., Tue., Thur., Fri. Mrs. Kohler, Mrs. Leese, 410 Ella st., Bloomfield. SC 7430.

CHURCH of Revelations, 416 Federal st., N. S. Su., Tu., Th., Fri., 3-8 p. m. Dev. classes Fri. eve. Rev. K. Fidell, pastor.

1ST Spiritual Church, 27th & Sarah st., S. S. Sun. eve., 8 p. m.; bingo party Tues. eves. after serv. Mrs. Parry. HA 5169.

CHURCH OF DIVINE HEALING, 1221 Federal st., N. S. Serv. Wed. & Sun., 3 & 8 p. m. Rev. Dooley. FA 4174.

2ND Church of Holy Spirit, 604 E. Ohio st., N. S. Sun., 3 & 8 p. m.; Mon., Wed., Fri., 8 p. m. Rev. Hessom. FA 1175.

SECOND Spiritual Church, Carnegie. Serv. Wed., 2 and 7:30. Sunday evening. I. Martin's Hall, Broad and Main st.

Male Help Wanted 4

District Sales Manager, new sales corp. now forming, will consider man with record of past success in selling and hiring, training of high pressure specialties salesmen; must have car. Write, giving references, phone, etc., to J 117, Sun-Telegraph.

DISTRIBUTOR WANTED—Young man with automobile to sell SKAT SOAP, gallon size can, and other products to the garage trade. THE SKAT COMPANY, Hartford, Conn.

RAISING Chinchilla production rabbits for the Lehigh Packing Co. is profitable business. You should investigate. See our display 603 Federal st. Phone FA 1942.

LEARN A TRADE

Automobile mechanics, electric refrigeration, parachute construction and jumping, acetylene and electric welding, aviation, radio. Individual classes every day and Tuesday and Thursday evenings. Catalog free. Visitors welcome. PITTSBURGH SCHOOL OF TRADES, 403 Penn Ave., Dept. "T," Pittsburgh, Pa.

PARTNER—Have more business than I can take care of. Want good, honest young man with about $300 to take care of office while I take care of outside work in a very profitable business. No experience necessary. Tell something about yourself. Give phone. Write L 264, Sun-Telegraph.

RETOUCHER—Photographic piece work, or steady. Parry Studio, Wm. Penn Hotel.

SPECIALTY SALESMEN WANTED. With or without car, good proposition. Call evenings. Schenley 1816.

WANTED—50 men to sleep; good sleeping rms., 50c. Hotel Pennington, 337 1st av.

WANTED—Experienced hard candy maker; apply Wardle Bros. Co.

YOUNG men (2); steady work; no lost time; special training given; good pay. Apply Mr. Cooper, 650 Wabash Bldg., 416 Liberty ave.

MENTION THE SUN-TELEGRAPH WHEN ANSWERING ADVERTISEMENTS.

Female Help Wanted 6

BUSINESS position for alert woman; good salary. Write M 111, Sun-Telegraph.

MENTION THE SUN-TELEGRAPH WHEN ANSWERING ADVERTISEMENTS.

Work Wanted 10

COL. man and wife as cook and houseman, private family, ref. Greensburg 2943-J.

ENGINEER—Experienced in construction, estimating, inspection and appraisal, surveying; technical graduate; location immaterial. Write V 113, Sun-Telegraph.

FURNACE service, repairs, all makes; expert heat. advice; free inspection; prices fed., terms. LI 1775-R until 8:30 p. m.

PAPERHANGING, VERY REASONABLE. REDUCED RATES. FAIRFAX 4336.

PAPERHANGING—2 rms. up, paper furnished if desired; 17 yrs. exp. MA 3866.

PAPERHANGING, $3 room; A-1 work; go anywhere; 18 years exp. Emerson 0937.

PAPERHANGING, with paper, $6.50 a rm. up, without paper, reas. price. MA 7994.

PITTSBURGH ASSN. IMP. OF POOR
Free Employment Bureau
Skilled Mechanics; Handy Men
Carpenters, Painters, Plumbers, Electricians, etc.
Coal Carriers, Housemen, Orderlies, Handy Men, Farmers, Pick and Shovel, etc. Capable, dependable, family men personally known to us.
Free Employment Bureau
428 Duquesne Way.
Atlantic 4183.

POSITION for colored chauffeur, excellent driver, steady, reliable, good disposition; employer leaving city, wishes to place him; best ref. Write M 41, Sun-Tele.

WIRING—8 rms., brown gold fixtures, $37; inspection guaranteed. Hemlock 1789.

YOUNG MAN, neat, desires to learn bakery trade. Hemlock 8661.

Situations Wtd., Female 11

COLORED woman wants weeks' work, stay nights; ref. Mayflower 3172. Ella.

COLORED woman wants days' work; city reference. Churchill 1438.

FAMILY wash, curtains stretched, neatly done, called for & del.; ref. HI 1189-J.

HOUSEKEEPER, middle-aged, who is a good cook, refined, capable of taking complete charge of nice home or bachelor's apartment; best of references. Write R 115, Sun-Telegraph.

LADY wants to sing as partner over radio or theater work; can sing soprano, alto or tenor. R. McD., 310 South Highland avenue, city.

LADY—Colored, desires position general hswk.; ref., no batchelor. Grant 1137.

EXPERIENCED COLORED GIRL wants part time of weeks work. Grant 7967-R.

RELIABLE colored girl wants day or weeks work; exp. and ref. Montrose 6994.

WHITE laundress wants day work, experienced hand ironer. Fisk 2770-R.

Sale, Business Opportun., 12

BARBER SHOP, 4 chairs; best location in city. Catone, Grant 8334.

COMPLETE brass and iron foundry with machine shop, located Smallman st. A. D. Roessing, receiver. Sterling 1114.

I WANT someone who can furnish $5,000 to take half interest with me in manufacturing business in Pittsburgh. This business should make each partner a fortune in a short time, as profits and output of goods are unlimited and have no competition. Partner can be silent or active. References exchanged. Address E 298, Sun-Telegraph.

ROAD house; must leave town; come and make offer. Churchill 8024.

Business Schools 15-A

DAY-NIGHT—Boyd, of Gregg shorthand. BOYD BUSINESS COLLEGE, 30 Years in Pgh. 535 Penn Ave.

School & Instructions 16

Beauty Culture. The School for the Better Trade. Day and Night Classes. Liberal Terms Arranged. Free employment service to our graduates. GRIFFITH BEAUTY SCHOOL, 2nd Floor, 437 Penn ave. Atlantic 4034.

Learn Beauty Culture. $5 weekly. Day and night classes. Truly a school of preference. Free catalogue. Maison Frederic Beauty School, 207 Fifth Ave. Atlantic 0884.

KENMORE BEAUTY COLLEGE. Teaches all branches. Free marcels. Atlantic 0784. 204 Fifth ave.

Personals 18

Movie Film
For Toy Projectors,
STANDARD SIZE, 35 M. M. (1⅜ IN. WIDE), 100 FT., $2; 150 FT., $3; 250 FT., $4.50; 500 FT., $8. COMEDY, WESTERN AND EDUCATIONAL PLAYS.
Delivered Promptly,
Fairfax 7314 until 9:30 p. m. today.

DR. JANE BLANCHARD'S true medicine for women. Nothing to equal it. 2817 East street, North Side.

Gus Loraine, Manicurist, formerly Lawton's, 409 Penn ave.

ELECTRIC, sun ray, vibratory treatments, nervous, soreness. 5629 Penn. MO 7270.

VIBRATORY sun tan, Violet Ray for colds, neuritis, nervousness, soreness. SC 3246.

MASSAGE, elec., vibrty. treatments; spec. attention to affected persons. FA 2649.

FOREMAN'S Learn to Drive Course, $5; guaranteed license. Grant 9572.

Liquor & Drug Treat. 18-B

LIQUOR AND DRUG DISEASE. ARE YOU SACRIFICING your life, position and home? Information and literature free. SHADYSIDE SANITARIUM, FORMERLY KEELY INSTITUTE, 245 Shady Ave. Emerson 9382.

Transfer & Storage 19

RENT A TRUCK. Drive it yourself. Save money. KISSEL-SKILES CO. Atlantic 7217. 409 Penn ave.

IVORY, BROOKS, KAUFFMAN, INC. LOCAL—LONG DISTANCE MOVING. IMMEDIATE SHIPMENTS. MONTROSE 2518. EVE. GLENSHAW 180.

Ed Werner—Want load from Louisville, Ky. way pts. CA 4425.

MOVING—Special rate to unemployed; day or night. Thos. James. Mayflower 4174.

Red Line—Low rates on moving local, long distance. FE 3298.

WANTED—Return load from Pgh. to Toledo or Detroit; spec. rate. MO 5280.

LOCAL or long distance moving. Reas. Stein Bros. MA 4126 day or night.

Coal, Oil & Wood 21

CLEAN screened lump, $3.40; 4 tons or more, one week only. Schenley 6989.

FURNACE COAL, $3.25; lump, $3.50; one ton or more. Fisk 0914-M.

BEST egg lump, $3.60; lump, $3.80. Mrs. D. A. Boyle. Churchill 6166.

FOR RENT
Furnished Rooms 30

AT 6327 Howe st., room, running water, shower bath, cars, trains, gar. MO 2513.

BELLEFIELD AVE., 276—Nice comfortable room, nr. cars, reas. MA 3578.

BROOKLINE—Nice room, suitable for 2 gents or married couple; can do light hskpg. or board; gar. opt. LE 1041.

DORMONT—Cheerful rm. in private home; near cars; garage optional. LE 6622-R.

DORMONT—Comfy well furn. rm.; private family; between 2 cars. LE 2458-R.

E. E., 327 S. Fairmount, 2nd fl. front rm., steam heat, priv. home. MO 7252.

E. E., 301 S. Negley, Large well furn. rm., 3d fl., for 1 or 2, $2 each. HI 5959-W.

E. E.—Room for 1 or 2 gentlemen with or without board. Montrose 5438.

ELSINORE SQ., 3229—Nicely furn. rm., steam heat; pvt. ent., $5. MA 0320.

ELWOOD ST., 3624—½ blk. Highland; lg. front rm., priv. home; business people.

5540 FIFTH AVE.—2 rms., 1st fl., elec., gas, bath, running hot water, $5; also 3 rms., 3rd fl., elec., gas, h. w. ba., $10.

MT. WASHINGTON, 205 Maple Terrace—Large steam-heated front room; near cars and incline. Hemlock 5560.

N. S.—Single, twin bedrms., bus. people; near new Ally. Gen. Hosp. FA 4661.

WILK., Wood st., lovely rm., twin beds, priv. entrance, h. w. heat. PE 5493.

Unfurnished Rooms 31

BRIGHTON RD. DIST.—4 rms., bath, 3d fl., rt. and ht. incl., $35. LI 3074-W.

BROOKLINE, 1504 Berkshire Ave.—2 or 3 rooms, second floor; modern conv.

E. E., 411 S. Graham st., large rms., hall, pvt. ea., light, et. $35. MO 4690.

HOMEWOOD—7447 Race—3 rms., kitchenette, inc. furn. ht., $30; 3d fl. CH 3325.

Housekeeping Rooms 32

BAUM BLVD., 5217—2 nicely furn.; all conv.; man, wife only, gar. MO 2847.

BELLEVUE—Attractive 2 or 3 rooms; all conveniences; nr. cars, bus. LI 2153.

CALIFORNIA AVE., 4015—Beautiful furn. 3 rms., at heat, radio; $11. LI 6325-J.

E. E., 225 Roup st.—Beaut. large front rooms, complete hskpg., semi-bath; reas.

E. E.—5439 Penn—2 newly furnished rms., all conveniences, very reas. MO 6173.

HOMEWOOD—Colored; 3 lovely rooms; complete; all conv.; reas. PE 7962 eves.

NORTH AVE., 980 W., 2 connecting front rms., 1st flr. alcove, range, water, also lge. 3d fl. frt. rm., h. w. ht. CE 8177.

N. S.—Newly furnished rm., kitchen, priv. bath; also sleeping room. Cedar 2581-J.

N. S., 845 N. Lincoln ave.—2-room apt., well furnished, priv. bath, conveniences.

SHADYSIDE—Lovely 2-rm. apt., 3d fl., next bath, furn. ht., $35. MA 5857.

SWISSVALE, 1028 S. Braddock—2 nice rooms for housekeeping; reasonable.

WILK.—2 well furnished rooms, sink, range, radio. Churchill 0898 evenings.

Wanted, Boarders 33

KNOXVILLE—Room and board, gentleman; good meals, laundry, $7.50 wk. HE 2947.

NURSE wants to care for person in her home; 1st floor, steam heat; Christian Scientist preferred. CH 1401.

Business and Professional Directory

Beauty Schools

COMP. inst. under the guid. of Frederic G. Licht, inter. authority. Maison Frederic Beauty School, 207 5th ave. AT 0884.

COMPLETE cres. rged. 50%. Maison Felix Beauty School, 425 Sixth ave. AT 2046.

GRIFFITH graduates are always in demand. Griffith Beauty School, 437 Penn ave.

Dentists

$10 PLATES and sweet air painless extraction. Dr. Gilbert, 109 Diamond st.

Detective Service

MORSE DETECTIVE SERVICE—Secret investigations. Phone Carrick 1407.

Fountain Pen Repairing

PENS REPAIRED WHILE YOU WAIT at Huhn's, 131 Fifth ave., near Market st.

Furriers and Repairing

FUR coats clnd., glazed, $4; relined, $12; remod., $15 up; work gtd. GR 8298-J.

Hot Water Heating

$295 installs complete, 6 radiators; no cash needed, easy terms. Commonwealth Engineering Co., Law-Finance Bld. AT 0380.

Moving and Storage

65 Years of Experience in Storage—Moving. GET OUR ESTIMATE. SHANAHAN, 3460 Fifth Ave. Mayflower 1800.

Plumbing and Heating

$375 HOT water system comp. installed. C. A. Bruce Co., 108 Market St. CO 1531.

Typewriters

SALE—Portable typewriters, $22.50 and up. Xmas special. American Writing Machine Co., 630 Penn Ave. AT 5488.

Window Shade Cleaning

BLINDS cleaned like new, 20c. Iseli's Crystal Process. Sterling 2653.

FOR RENT

Apartments, East End 36

RENTAL CONCESSION IN DITHRIDGE APARTMENT

Owing to death, present tenant will turn over lease of a choice four-room apartment at considerable reduction of present rental; immediate possession. This attractive concession will not be open long. Make inquiry now, and be sure of comfortable and convenient living quarters over the winter.

Phone Schenley 4990.

ABERDEEN & ADRIAN FURNISHED APARTMENTS. Desirable 1 and 2-room kitchenette apartments, completely furnished and equipped for transient or permanent applicants; rental from $65. Also 3-room unfurnished efficiency apartment. Apply Manager on premises. Bayard at Melwood.

PENN Manor Apts.—4 rms., inc. ht., gas, frig. Red. from $80 to $60. HI 2849-R.

220 TAYLOR ST.—Newly decorated 4 rms., bath, ht., etc.; $50; mo. rent free. AT 6444.

$37.50—4 rooms, bath; fine condition; free to Jan. 1. Owner. HA 1205.

FOR home comfort see this 4 rms., bath, up-to-date; nr. cars; $45. HI 3747-J.

MENTION THE SUN-TELEGRAPH WHEN ANSWERING ADVERTISEMENTS

Apartments 35

WILKS, 1183-85 South ave.—Apts. of 3 and 4 rooms and bath each, refinished and modernized throughout; steam heat furnished; rental $35, $38, $42.50; references required. Open for inspection.

MENTION THE SUN-TELEGRAPH WHEN ANSWERING ADVERTISEMENTS

Apartments, South Hills 37

CARRICK—Beautiful 5-rm. apt., pri. bath; all modern conveniences. Carrick 3711-R.

BROOKLINE BLVD. 950—Efficiency apt., 4 room, bath, strictly mod., $65. LE 8054.

BROWNSVILLE RD. 2817, 2 apts. 3 & 5 rs., heat inclu., $30 & $50. SC 1534.

MENTION THE SUN-TELEGRAPH WHEN ANSWERING ADVERTISEMENTS

Apartments, North Side 38

BRIGHTON RD. DIST., 1506 Orchlee st.—Second floor duplex, 5 rms., bath, steam heat, excellent location; first-class condition; reduced rent. Fairfax 2252.

PORTERFIELD ST. 1207—3 rooms, bath, 3rd fl., modern conv., $30. FA 8320.

MENTION THE SUN-TELEGRAPH WHEN ANSWERING ADVERTISEMENTS

City & Suburban 39

Bloomfield Dist.

Ella st. nr. Liberty ave., house, 5 rooms, attic, bath, elec. light, gas, etc., $40. Darsie st. nr. Liberty ave., house 7 rooms, bath, gas, elec., etc., $55 per month. See COMMONWEALTH REAL ESTATE CO., Commonwealth Bldg., Fourth Ave.

$40—BEN AVON, 4th hse. from Emsworth sta., adj. blvd., 7 rms., all conveniences. HA 4625-J.

FOR COLORED—Only $40; 23 Crawford st., 7-room house, bath, electric. Call Grant 2252.

GREENFIELD DIST.—$40, mo. free, 5-rm. bk. bth., fur. gd. con. SC 7924. Sun 6869.

3016 WHEELER ST.—re. 2 lge. rms., kit., cel., gas, el., $15 mo.; white. CH 7643.

$26. GREENFIELD—4 rs., ba., $31; 5-rm. hse., mod. Kwall, SC 6572 ev. HA 0556.

$25—Wilkinsburg, 4-room house, centrally located. PE 4522.

MENTION THE SUN-TELEGRAPH WHEN ANSWERING ADVERTISEMENTS

East End 40

Modern, 5-Room House

Sun porch, tile bath and showers, h.w. heat, garage, Wightman st., near Phillips ave. Only $75 per month. COMMONWEALTH REAL ESTATE CO., Commonwealth Bldg., Fourth Ave.

REDUCED to $32.50—7206 Mt. Vernon st., Homewood—5-rm. house, tile bath, furnace, porch and yard, in perfect cond. PE 2031 or GR 2252.

REDUCED to $45, 4045 Casunet st., 6 rooms, bath, laundry, porch. Gribbel, 5621 Butler st.

$37.50—7550 Formosa way, 5-rm. mod. bra., furn. htr. PE 1277.

SQ. HILL—Mod., 8 rms., bath, gar.; nr. high school; conv. bus, cars. HA 6612.

HILLCREST ST. 5373—6 rooms, bath, suit 2 families, $37.50 in advance.

3403 PARKVIEW—5 rms., tile bath, hot-water heat; $62. Mayflower 2742.

MENTION THE SUN-TELEGRAPH WHEN ANSWERING ADVERTISEMENTS

North Side 41

COLORED—6-5-1-2-2-rm. houses, bath, elec. $30, $25, $20, $15, $10. Call for rent list. Lanno Realty, 331 4th ave. Court 4487.

PERRYSVILLE DIST.—6 rooms, bath, furnace, 2 kitchens; reduced to $35, free to Jan. 1st. Owner. Hazel 1265.

N. S., 860 Kirkbride st.—Corner house, 6 rms., bath, reduced $40. FA 6380.

MENTION THE SUN-TELEGRAPH WHEN ANSWERING ADVERTISEMENTS

South Hills 42

SOUTH HILLS RENTALS $45 to $80. Call Lehigh 5498.

BEAUT. country home in the city, all mod. conv., lg. lawn, trees, shrbs., flowers. Tropical ave., Beechview; $65. ST 0847.

BEECHVIEW—4 rms., sun parlor; all conveniences; nr. schls., cars; $45. LE 4766.

BEECHVIEW, 1521 Tonopah—5 rms., gar.; all conv., nr. schools, cars; $60. LE 4766.

BEECHVIEW—6-rm. brick, nr. schools, cars, all conveniences, $42. LE 6168-R.

KNOXVILLE, 125 Zara—six rms., bath, $35. Burger Realtor, Carrick 6085.

MENTION THE SUN-TELEGRAPH WHEN ANSWERING ADVERTISEMENTS

Furn. Apts. & Houses 45

LOUTELLUS APTS. 245 Melwood Ave.—1-2-3-room modern efficiency kitchenette apartments, finest in the city, superior service. Schenley 1100.

DORMONT—Pioneer ave.—3-room apt. and kitchenette, frigidaire, heat, gas, elec., furnished complete, $65. LE 4093-W.

CALIF. AVE. 3343—Attrac. pri. apt., comp. 4 rms., bath, adults, $30. LI 2213.

N. NEGLEY, 723—4 rms., nicely furn., frigid., everything incl., $75. MO 7832.

SEE OUR rent list of 3-rm. apts. Friendship Park dist. Haller-Mariner. SC 4646.

MT. WASH. 415 Kimbach st., 2d fl. 3-rm. furn. apt., priv. ba., ice, lndry., phone.

SO. HILLS—Attractive 2 rms., kitchenette, bath, private, reasonable. LE 0727.

BEN AVON—Well furnished house, very mod.; rent reas.; gar. LI 5321-R.

E. E.—3 or 4-rm. apt.; light, heat and gas; private. Hiland 2980.

MENTION THE SUN-TELEGRAPH WHEN ANSWERING ADVERTISEMENTS

Offices & Desk Room 50

DOWNTOWN OFFICE ADDRESS $5 per month, phone calls taken, desk space, $10; or private office, modern building, 207 Investment Bldg. Atlantic 6050.

CHOICE offices, complete service, moderate rental. Aronson Bld., AT 4800.

FOR SALE

City & Suburban Houses 60

$4,250—Frame dwelling, 8 rms., bath, reception hall, cab. mantels; porches, laundry, cement cellar, ga., p. sts.; c. location; A-1 condition. John Sykes Agency, 5320 Butler. Fisk 0556.

PERRY HIGHWAY FRONTAGE. 25 minutes from city, 2 to 5 acre lots; also 7-room bungalow. HA 1004.

GLENSHAW—Brick, 6 rooms and finished attic, hot water heat; must sacrifice. Call owner. Glenshaw 45-M.

East End Houses 61

E. E.—Friendship Pk., bargain, $8,500; 9 rms., all conv. Write H 201, Sun-Tele.

SMALL, attractive, shadyside home, 5033 Castleman st., near Morewood.

Lots For Sale 71

$600—30x110, paved street, 1 block to schools, stores. CA 4312-R.

Wanted, Real Estate 80

WANT farm, 25 to 50 acres, 16 to 19 miles from Pittsburgh; near railroad station. Write L 115 Sun-Telegraph.

WANT row of houses; must be reasonable. EUGENE S. REILLY & CO. CO 5560.

Mortgage Loans 81

WANTED—To borrow $2,500 for five years 6% interest; will assign double indemnity life insurance policy for period of loan. Write Box 2 299, Sun-Telegraph.

WANT to convert my $7,500 payment mortgage to straight mortgage. No commission paid. Lehigh 0418-W.

PRIVATE funds 1st and 2nd mortgages. Frank J. Shermer, 508 Grant st. AT 1365.

PRIVATE funds for modern close-in properties. Box 166, Pittsburgh. No agents.

Miscellaneous 85

$15 Buys This Toilet. The biggest value ever offered. Mfg. Dist. Co. 325-327 Penn Ave.

BOILER Extra Heavy $8.25 — HEATER Iron Jacket $4.50. BENJ. ROSS CO. 22d Second Avenue, 6322 Frankstown Ave., E. Liberty, 455 Merchant St., Ambridge, Pa.

BANKRUPT LUMBER. Doors, all kinds Climax, all sizes, $1.25 each. French doors, interior doors, cupboard doors 25c up; sash 25c up; bldg. materials, roofing, include Ru-ber-oid, 3-ply, $1.50 per roll; garage doors $10-$12 pr. purchase over $15 delivered. 7414-28 Susquehanna st. Open evenings and Sunday. Penhurst 4080.

TO settle an estate will sell reasonably to quick buyer one man's beautiful diamond ring, one and one-half carats. Call Carrick 0437 after 6 p. m.

PAINTS, wallpaper, roofing below wh'sale. Economy Paint & Paper Co., 335 Water st.

PAINTS, turps below wholesale. Penn Jobbing, 1413 Penn ave. AT 9068.

MENTION THE SUN-TELEGRAPH WHEN ANSWERING ADVERTISEMENTS

Household Goods 86

We will repair any make sewing Machine. No charge for estimates. Used sewing machines, $5 up. See us for bargains. WHITE SEWING MACHINE CO. Factory Branch, 965 Liberty Ave. Atlantic 1913.

BEDROOM, 2 pc. mohair living room, 10 pc. dining room suite; sacrifice. HA 6377-R.

BEAUTIFUL living room, bedroom and dinette furniture in excellent cond.; very low price. 317 Loveday. Schenley 4290.

FURNITURE (used), large selection; lowest price. Belmar, 741 Penn ave. Wilk.

Washer Repairing, wringer rolls, parts. 6365 Penn ave. HI 3040.

FURNITURE (used), large selection; lowest prices. 1018 Western ave., N. S.

Washer Wringer rolls and repairing. Carter's, 131 Fifth ave.

LIVING ROOM, bedrm. suites, rugs, radio, used 2 months, must sell. MA 5649.

HOUSEHOLD goods and furniture, used, reas. Bianca's, 6344 Penn ave.

MENTION THE SUN-TELEGRAPH WHEN ANSWERING ADVERTISEMENTS

Musical Instruments 87

PIANO AND BENCH—Mahogany; excellent condition; very reasonable. PE 5541.

$275 BAL. due on $1,100 baby grand, tns. Drake-Kapphan, 305 Wood st. Open eves.

Miscellaneous Wanted 93

WILL buy laundry washing machine about 64-inch; must be in A-1 condition. General Dry Cleaning & Supply Co. Fisk 2100.

MENTION THE SUN-TELEGRAPH WHEN ANSWERING ADVERTISEMENTS

Automobiles For Sale 94

Marmon

A Few Specials—Compare Prices.

1929 Chevrolet Coupe	$175
1930 Ford Sport Coupe	265
1927 Peerless To Coupe R. S.	145
1929 Chevrolet Sedan	175
1929 Durant 60 Sedan	185
1927 Marmon 68 Sedan	285
1928 Buick Standard Coach	365
1929 Roosevelt DeLuxe Sedan	275
1928 Chevrolet Coupe	125
1930 Marmon R. Victoria Coupe	445

Terms and Trades.

Pgh. Marmon Co. Center and Negley. HI 9000. Open Sunday and Evenings.

BUICK 1929 Sedan, $195. 3941 California ave. Linden 3022.

BUICK 1927 Sedan; A-1 condition, powerful. $125. 506 Galveston ave. FA 7627.

CADILLAC 1925 Phaeton, $50. S. C. Lewars, 325 Penn ave., Wilk. CH 8938.

CHEVROLET late 1930 Sport Coupe—Low mileage; perfect motor and running gear; rumble seat, double horns and sport driving light; beautiful appearance; $300; easy terms. Call Lehigh 8700.

CHEVROLET—1931 coach demonstrator, our loss is your gain, $495. Donaldson Motor Co., 1107 Western ave. Cedar 5718.

CHEVROLET and other makes, $35 up. FA 1195.

DODGE '27 Sedan, $90. Higgins Motors, 5918 Penn ave. Emerson 1316.

DODGE Sedan, '27 late, $195 perfect. 1146 E. Ohio st. Cedar 5543.

ESSEX 1929 Coupe, $250. S. C. Lewars, 325 Penn ave., Wilkinsburg. CH 8938.

FORD late 1930 three brown Standard Coupe—Recently overhauled; perfect motor and running gear; looks like new; car simonized; General tires; $260; easy terms; no trade-ins taken. Call Lehigh 8700.

FORD 1930 Sport Roadster; real bargain, $195. 3941 California ave. Linden 3022.

FORD late 1930 dark blue 2-door Sedan—Excellent mechanical condition, perfect motor and running gear; car simonized; appearance like new; large trunk on rear; all good tires; $255; easy terms; no trade-ins taken. Call Lehigh 8700.

FORD model A Roadster; wonderful bargain to first buyer, $90. Bauman Chevrolet, 1215 Braddock ave. Brandywine 0400.

FORD 1929 Coupe, $195; terms. Dixon Motor, N. S. FA 3620.

FORD '30 Std. Coupe. Call Mr. McCall, 6913 Kelly st. Montrose 6063.

FORD 1931 DeLuxe Delivery, $390. S. C. Lewars, 325 Penn ave., Wilk. CH 8938.

FORD Sp. Coupes, 1929, bargain, $165. See Carroll, 519 Water st. Court 5681.

FORD '29 Fordor, $225. Higgins Motor, 5918 Penn ave. Emerson 1316.

FORD '30 Tudor, $295. Higgins Motor, 5918 Penn ave. Emerson 1316.

FORD—1929 Coupe, bargain, $225. See Carroll, 519 Water st. Court 5681.

FORD '29 Tudor, $200. Higgins Motor, 5918 Penn ave. EMERSON 1316.

GRAHAM-PAIGE Coupe, special, $250. See Carroll, 519 Water st. Court 5681.

HUPP 1929 Century 8 Sedan, $550. S. C. Lewars, 325 Penn ave., Wilk. CH 8938.

NASH 1929 Club sedan, sac., $165. 3941 California ave. LI 3022.

NASH—1928 Sedan, good buy, $225; terms. Dixon Motor, N. S. FA 3620.

OAKLAND late 1930 maroon Sport Coupe—Driven 12,000 miles; beautiful appearance; car simonized; 2 side-mounted spare wheels in fender wells; V-type 8-cylinder motor; large trunk on rear; looks and runs like new; $595; easy terms. Call Lehigh 8700.

'30 OAKLAND COACH—Perfect cond., $400. Terms. Churchill 4366.

OAKLAND-PONTIAC USED CARS. C. A. Rehtmeyer, Inc., Craig & Baum blvd.

REO 1929 Flying Cloud Sport Coupe, $450. R. E. Loughney Motor, 5944 Baum blvd.

STUDEBAKER 1927 Comm. C... $100. S. C. Lewars, 325 Penn av., Wilk. CH 8938.

DON'T WORRY. I'll get your auto license transfer, learner's permit, etc., in 24 hours. Harry Neft, 108 Federal st.

1932 AUTO license in record time. RICE & IRWIN, 128 N. HIGHLAND AVE.

USED CARS—Big bargains. Linford Motor, Inc., 5124 Liberty ave.

BEST VALUES IN TOWN. FRANK D. SAUPP, INC., 5920 Penn ave.

SEE OUR HUPP MARKED CARS. H. F. GLEASON MOTORS, 5835 Baum blvd.

BETTER USED CARS. Olds-Pgh. Co., Beatty at Baum blvd.

THE place to buy air-cooled cars. FRANKLIN CO., 453 North Craig st.

BEST VALUES USED BUICKS. KEYSTONE BUICK CO., Baum at Liberty.

Auto Repair Service

BRAKES relined, all makes cars or trucks; 1 yr. free adjusting & wheel bearing greasing. We call for and deliver. Manchester Blvd. Service, 506 Galveston. FA 7627.

NO DOWN PAYMENT. Cars repaired, overhauled, repainted; work financed. Atlantic 2083.

Trucks & Tractors 95

CHEVROLET Panel Truck, 1929 Model—In very good condition; good tires; easy terms. Call Brandywine 3400. Ask for Hinks.

FORD—1931 model A A 1½-ton panel, like new, easy terms. Call Brandywine 3400. Ask for Hinks.

ALWAYS good used trucks at Saupp's, 5847 Center ave. Hiland 7900.

LARGE selection of good used trucks; choice bargains. 7325 Penn ave.

Automobile Accessories 96

LATE model motors on hand. Hennel Bros., 5100 Center ave. MO 0911.

Wanted, Automobiles 97

COUPE—Must be in very good condition and not over $50 cash. Call Montrose 8522.

CASH paid for late model, used car. Write T 265, Sun-Telegraph.

WILL pay cash for late model cars. 5880 Baum blvd.

Garage Construction 99

IDEAL BUILT. Garages, all types, with overhead doors, prices reduced. NEW PAYMENT PLAN. Noble & Henderson, McKees Rocks, Pa. Federal 6890.

Auction Sales 106

AUCTION sale of carload draft horses and colts, on Henry Knarr farm, 3 miles from Big Run, on Route 119, Tuesday, Dec. 8, at 1 o'clock. Grant Shuster.

Loans on Furniture

CASH LOANS. $10 TO $300 IN 24 HOURS. You Get the Full Amount of Your Loan in Cash! No Deductions! From 1 day to almost 2 years to repay if you wish. When dealing with us you control the cost of your loan. PERSONAL FINANCE CO. Pittsburgh Offices: Pgh. Life Bldg., Sixth & Liberty, Formerly American Loan Co. Law & Finance Bldg., 429 4th Ave., Formerly Beneficial Loan Society. No. Side Dollar Savings & Trust Bldg. ALSO OFFICES IN Braddock, East Liberty, New Kensington, Tarentum, Vandergrift.

Loans on Jewelry

LOANS on Diamonds, Watches, Silverware, Musical Instruments as low as 1%. GALLINGER'S, 929 Liberty Ave. AT 5207.

Auto Financing

LOANS — MONEY. Money Loaned ON YOUR Automobile. BRING YOUR TITLE. CONFIDENTIAL. Automobile Finance Co., [illegible] Penn Ave. Montrose [illegible].

LOANS ON AUTOS and trucks; unpaid balances paid off. Money loaned whether your title is clear or not. Monthly payments reduced. B. F. Stout, 5856 Baum at Euclid. Open evenings till 10 p. m. CARS BOUGHT FOR CASH.

NEED MONEY ON YOUR AUTOMOBILE? MOTORS FINANCE CO. OF AMERICA, 1212 Keenan Bldg. Atlantic 2769.

Legal Notices 107

L. D. SCHMIDT, Attorney-at-Law, 504 Grant Bldg., Pittsburgh, Pa.

In the District Court of the United States for the Western District of Pennsylvania. In the matter of Harry Rosenberg and Samuel N. Frishman, individually, and as partners, doing business as Rosenberg & Frishman. No. 14759 in Bankruptcy. ORDER OF COURT.

And now, to-wit, this 2nd day of December, 1931, the within petition having been presented in open Court, upon consideration thereof, and upon motion of L. D. Schmidt, Esquire, attorney for petitioners, it is hereby ordered, adjudged and decreed that a meeting of the creditors of Harry Rosenberg and Samuel N. Frishman, individually, and as partners, doing business as Rosenberg & Frishman, alleged bankrupts, be called at the office of Watson B. Adair, Referee in Bankruptcy, 24 St. Nicholas Building, Pittsburgh, Pennsylvania, on the 15th (fifteenth) day of December, 1931, at 1:30 o'clock p. m., Eastern standard time, for the allowance of claims, the examination of said alleged bankrupts, the preservation and conduct of their estate, the presentation to said alleged bankrupts of their offer of terms of composition to their unsecured creditors, and the taking of a vote of the creditors on the composition offered there to be submitted; that the said referee shall preside at said meeting and within four (4) days after said meeting shall have been held, shall report to this Court the claims of creditors allowed by him, the terms of composition there offered and the action of said creditors upon the said offer of composition, his findings and conclusions upon the same and other proceedings had before him in such matters; and the said Referee, if the said terms of composition shall have been accepted by the requisite number of creditors, shall give notice to the creditors present or represented at said meeting that the terms of composition will be presented to the Court for final confirmation on the 19th (nineteenth) day of December, 1931.

It is further ordered that notices of this order shall be given by the Clerk of this Court by mailing a copy thereof to each of the creditors and by publishing a copy thereof in the Pittsburgh Sun-Telegraph and in the Pittsburgh Legal Journal, as provided by law.

PER CURIAM.

F. H. KENNEDY, Attorney, 918 Berger Bldg. Notice that letters of administration on the estate of Harold D. Hoffman, deceased, late of Borough of Oakdale, Allegheny County, having been granted, all persons indebted to said estate will make payment and those having claims will present them to George W. Hoffman, Administrator, Oakdale, Pa.

NOTICE that letters testamentary on the estate of George W. Layng, deceased, late of Pittsburgh, Allegheny County, having been granted, all persons indebted to said estate will make payment and those having claims will present them to Annie A. McIlroy, Executrix, 5457 Coral street, Pittsburgh, Pa.

B. H. SMYERS, JR., Attorney, 435 Sixth Ave., Pittsburgh, Pa. To Helen Whitehouse Brown, Respondent: Take notice that the subpena and alias subpena in the case of Patrick H. Brown, also known as Harry Brown, against you for divorce A. V. M. at No. 2160 July Term, 1931, Common Pleas Court of Allegheny County, Pa., has been returned N. E. I. You are required to appear and answer the complaint on or before the first Monday of January, 1932. Robert E. Cain, Sheriff.

STEPHEN STERANCHAK, Attorney, 715 Park Bldg. Notice that letters testamentary on the estate of Anna House or Annie House, deceased, late of North Braddock Borough, Allegheny County, having been granted, all persons indebted to said estate will make payment and those having claims will present them to Pauline Novak and Joseph Petrusky, Executors, North Braddock Borough, Pa.

TO Florence M. Hamblett, Respondent: Take notice that the case of Gilbert Hamblett against you for divorce A. V. J., at No. 2872 July Term, 1931, Common Pleas Court, Allegheny County, Pa., will be tried at the City-County Building, Pittsburgh, Pa., when called, or as soon as is convenient to said Court. Henry G. Meyer, Attorney for Libellant, 706 Frick Building, Pittsburgh, Pa.

HENRY H. HANNA, Attorney, 811 Jones Law Bldg. Notice that letters of administration on the estate of Clarence F. Schmitt, deceased, late of Pittsburgh, Allegheny County, having been granted, all persons indebted to said estate will make payment and those having claims will present them to Alonzo J. Schmitt, Administrator, 41 Calhoun street, Pittsburgh, Pa.

JOHN B. CONLEY, Attorney, 502 Peoples E. E. Bldg. Notice that letters of administration c. t. a., on the estate of Mary F. Rettig, deceased, late of Pittsburgh, Allegheny County, having been granted, all persons indebted to said estate will make payment and those having claims will present them to William O. Rettig, Administrator c. t. a., 5400 Center avenue, Pittsburgh, Pa.

RALPH H. SMITH, Attorney, 2005 Law and Finance Bldg. Notice that letters of administration on the estate of Mattie E. Duncan, deceased, late of Pittsburgh, Allegheny County, having been granted, all persons indebted to said estate will make payment and those having claims will present them to Harriett Cottrell, Administratrix, 309 Cato street, Pittsburgh, Pa.

FRANK F. CANUTI, Attorney-at-Law, 29 St. Nicholas Bldg. Notice letters of administration on estate of Vingenzo Scopiche or Vincenzo Scapicchio, deceased, late of Pittsburgh, having been granted all persons indebted to estate will make payment, those having claims will present them to Frank F. Canuti, Administrator, 29 St. Nicholas Bldg., Pittsburgh, Pa.

FRANK F. CANUTI, Attorney, 21 St. Nicholas Bldg. Notice that letters of administration on the estate of Carmine Traficanti, deceased, late of Pittsburgh, Allegheny County, having been granted, all persons indebted to said estate will make payment and those having claims will present them to Carmela Cardamone, Administratrix, 642 Seagirt st., Pittsburgh, Pa.

D. F. McCARTHY, Attorney-at-Law, 436 Diamond st. Notice letters testamentary on the estate of Frederick Boss, deceased, late of Pittsburgh, having been granted all persons indebted to estate will make payment, those having claims will present them to Rose Markell, Executrix, 1540 Hunter street, Pittsburgh, Pa.

ROBERT H. LEITCH, Attorney-at-Law, 1312 Park Bld. Notice letters testamentary on estate of Robert Miller Nelson, deceased, late of Pittsburgh, having been granted all persons indebted to estate will make payment, those having claims will present them to Simpson Nelson, Executor, 558 Oakwood street, Pittsburgh, Pa.

F. H. KENNEDY, Attorney-at-Law, 918 Berger Bldg. Notice letters testamentary on estate of Gregoire Tournay, deceased, late of North Fayette Township, Pa., having been granted all persons indebted to estate will make payment, those having claims will present them to Gustave Tournay, Executor, McDonald, Pa.

Official, Pittsburgh 111

IN the Court of Common Pleas of Allegheny County, No. 3342 October term, 1931. Docket "B."

In re petition of the City of Pittsburgh for the appointment of Viewers to ascertain the costs, damages and expenses, and assess the benefits arising from the widening of Noblestown road, from a point 226.70 feet east of the easterly line of Obey avenue to Baldwin road, including all damages due to the grade at which said highway is to be widened, Twenty-eighth Ward.

Notice is hereby given to all parties in interest that the undersigned Viewers, duly appointed by the court in the foregoing matter, have prepared a schedule showing the damages, costs and expenses ascertained and allowed, and the benefits assessed for the foregoing improvement, and that said Viewers will meet and exhibit the same at their office, Eighth floor, City-County Building, Grant street, Pittsburgh, on the 16th day of December, A. D. 1931, at 9:30 o'clock a. m., eastern standard time, and will then and there fix a time for hearing all exceptions and evidence thereon.

E. Z. SMITH,
R. M. KOPP,
F. S. HALLER,
Viewers.

December 5, 1931.

IN the Court of Common Pleas of Allegheny County, No. 1088 January Term, 1932. Docket "D."

In re petition of the City of Pittsburgh for the appointment of Viewers to ascertain the costs, damages and expenses, and assess the benefits arising from the construction of a sewer on the south sidewalk of Hillview street, from a point about 260 feet west of Saw Mill Run boulevard to sewer on the south sidewalk of Hillview street west of Saw Mill Run boulevard, Thirty-second Ward.

Notice is hereby given to all parties in interest that the undersigned Viewers, duly appointed by the court in the foregoing matter, have prepared a schedule showing the damages, costs and expenses ascertained and allowed, and the benefits assessed for the foregoing improvement, and that said Viewers will meet and exhibit the same at their office, Eighth floor, City-County Building, Grant street, Pittsburgh, on the 24th day of December, A. D. 1931, at 9:30 o'clock a. m., eastern standard time, and will then and there fix a time for hearing all exceptions and evidence thereon.

JOHN G. SILVEUS,
C. W. REAMER,
S. A. MERKEL,
Viewers.

December 5, 1931.

IN the Court of Common Pleas of Allegheny County, No. 1087 January Term, 1932. Docket "C."

In re petition of the City of Pittsburgh for the appointment of Viewers to ascertain the costs, damages and expenses and assess the benefits arising from the construction of a sewer on Weier street and Landay street, from a point about 115 feet south of Chapin street to sewer on Evergreen Plank road, with branch sewer on Acheson street, Twenty-sixth Ward.

Notice is hereby given to all parties in interest that the undersigned Viewers, duly appointed by the court in the foregoing matter, have prepared a schedule showing the damages, costs and expenses ascertained and allowed, and the benefits assessed for the foregoing improvement, and that said Viewers will meet and exhibit the same at their office, Eighth floor, City-County Building, Grant street, Pittsburgh, on the 24th day of December, A. D. 1931, at 9:30 o'clock a. m., eastern standard time, and will then and there fix a time for hearing all exceptions and evidence thereon.

JOHN G. SILVEUS,
C. W. REAMER,
S. A. MERKEL,
Viewers.

December 5, 1931.

IN the Court of Common Pleas of Allegheny County, No. 1086 January Term, 1932. Docket "B."

In re petition of the City of Pittsburgh for the appointment of Viewers to ascertain the costs, damages and expenses, and assess the benefits arising from the construction of a sewer on Buente street, from a point about 350 feet west of Rockledge street to sewer on Rockledge street, Twenty-sixth Ward.

Notice is hereby given to all parties in interest that the undersigned Viewers, duly appointed by the court in the foregoing matter, have prepared a schedule showing the damages, costs and expenses ascertained and allowed, and the benefits assessed for the foregoing improvement, and that said Viewers will meet and exhibit the same at their office, Eighth floor, City-County Building, Grant street, Pittsburgh, on the 24th day of December, A. D. 1931, at 9:30 o'clock a. m., eastern standard time, and will then and there fix a time for hearing all exceptions and evidence thereon.

JOHN G. SILVEUS,
C. W. REAMER,
S. A. MERKEL,
Viewers.

December 5, 1931.

IN the Court of Common Pleas of Allegheny County, No. 1085 January Term, 1932. Docket "A."

In re petition of the City of Pittsburgh for the appointment of Viewers to ascertain the costs and expenses, and assess the benefits arising from the grading, paving and curbing of Bader street, from Dumas street to the south line of Serene street, Twenty-fourth Ward.

Notice is hereby given to all parties in interest that the undersigned Viewers, duly appointed by the court in the foregoing matter, have prepared a schedule showing the damages, costs and expenses ascertained and allowed, and the benefits assessed for the foregoing improvement, and that said Viewers will meet and exhibit the same at their office, Eighth floor, City-County Building, Grant street, Pittsburgh, on the 24th day of December, A. D. 1931, at 9:30 o'clock a. m., Eastern Standard time, and will then and there fix a time for hearing all exceptions and evidence thereon.

JOHN G. SILVEUS,
C. W. REAMER,
S. A. MERKEL,
Viewers.

December 5, 1931.

IN the Court of Common Pleas of Allegheny County, No. 1084 January Term, 1932. Docket "D."

In re petition of the City of Pittsburgh for the appointment of Viewers to ascertain the costs, damages and expenses, and assess the benefits arising from the change of grade, grading, paving and curbing of Hallman street, from Marchand street to Aurelia street, Seventh Ward.

Notice is hereby given to all parties in interest that the undersigned Viewers, duly appointed by the court in the foregoing matter, have prepared a schedule showing the damages, costs and expenses ascertained and allowed, and the benefits assessed for the foregoing improvement, and that said Viewers will meet and exhibit the same at their office, Eighth Floor, City-County Building, Grant street, Pittsburgh, on the 24th day of December, A. D. 1931, at 9:30 o'clock a. m., eastern standard time, and will then and there fix a time for hearing all exceptions and evidence thereon.

JOHN G. SILVEUS,
C. W. REAMER,
S. A. MERKEL,
Viewers.

December 5, 1931.

IN the Court of Common Pleas of Allegheny County, No. 1083 January Term, 1932. Docket "C."

In re petition of the City of Pittsburgh for the appointment of Viewers to ascertain the costs, damages and expenses, and assess the benefits arising from the grading, regrading, paving, repaving, curbing, recurbing and otherwise improving of Bennett street, from a point 45 feet west of Oakwood street eastwardly to Frankstown avenue and Conemaugh street, as affected thereby, and to ascertain the damages arising from the change of grade of, regrading, repaving and recurbing of Tokio street, from Frankstown avenue to Bricelyn street, Thirteenth Ward.

Notice is hereby given to all parties in interest that the undersigned Viewers, duly appointed by the court in the foregoing matter, have prepared a schedule showing the damages, costs and expenses ascertained and allowed, and the benefits assessed for the foregoing improvement, and that said Viewers will meet and exhibit the same at their office, Eighth floor, City-County Building, Grant street, Pittsburgh, on the 24th day of December, A. D. 1931, at 9:30 o'clock a. m., eastern standard time, and will then and there fix a time for hearing all exceptions and evidence thereon.

JOHN G. SILVEUS,
C. W. REAMER,
S. A. MERKEL,
Viewers.

December 5, 1931.

CITY OF PITTSBURGH
DEPARTMENT OF SUPPLIES
December 4, 1931.

Separate sealed proposals will be received at the office of the City Controller, first floor, City-County Building, Pittsburgh, Pa., until 10 o'clock a. m., Friday, December 11, 1931, and the same will be opened and publicly read one (1) hour later in Council Chamber, building aforesaid, for the furnishing of the following:

Trees, Shrubs, etc., for the Bureau of Parks.

Seven (7) Radio Receiving Sets, for the Bureau of Police.

Red Dog, for the Bureau of Highways and Sewers.

Reinforced Concrete Cribbing, for the Department of Public Works.

Specifications and general blanks for bidding can be secured at the office of the Department of Supplies, 613 City-County Building.

Bids to be accompanied by a bond of two freeholders of Allegheny County, probated before the City Clerk or Assistant City Clerk, or the bond of a Surety Company, which has complied with the Ordinance relative to the furnishing of bonds for contracts.

The Mayor and the Director of the Department of Supplies reserve the right to reject any or all bids submitted.

CHARLES H. KLINE, Mayor.
W. R. DUNLAP, Director.

NO. 580.

AN ORDINANCE—Granting unto P. McGraw Wool Company, its successors and assigns, the right to construct, maintain and use one 8-inch line under and across River avenue, for the purpose of transporting water from the Allegheny River to the property of the P. McGraw Wool Company, Upper Plant, Twenty-fourth Ward, Pittsburgh, Pennsylvania.

SECTION 1. Be it ordained and enacted by the City of Pittsburgh, in Council assembled, and it is hereby ordained and enacted by the authority of the same, That P. McGraw Wool Company, its successors and assigns, be and they are hereby given the right and authority, at its own cost and expense, to construct, maintain and use one 8-inch pipe line under and across River avenue, beginning at a point located five hundred sixty (560) feet northeast from the northeasterly corner of River avenue and Lumberman way, and thence crossing River avenue at right angles for a distance of forty (40) feet, and at an approximate depth of twenty (20) feet, for the purpose of transporting water from the Allegheny River to the property of the P. McGraw Wool Company, upper plant, Twenty-fourth Ward, Pittsburgh, Pennsylvania. The said 8-inch pipe line shall be constructed in accordance with the provisions of this ordinance and in accordance with a plan hereto attached and on file in the office of the Department of Public Works, Bureau of Highways and Sewers, Division of Public Utilities and marked Folder B 395.

SECTION 2. The said P. McGraw Wool Company, prior to beginning the construction of the said pipe line, shall submit to the Director of the Department of Public Works of the said City a complete set of plans showing the location and all details for the construction of the said pipe line, and said plans and the construction of the said pipe line shall be subject to the approval and supervision of the said Director.

SECTION 3. The rights and privileges herein granted shall be subject and subordinate to the rights of the City of Pittsburgh and its powers over City streets, and to the Ordinances of the City of Pittsburgh relating thereto, and to the provisions of any general ordinance which may hereafter be passed relating to the construction, maintenance and use of pipe lines in City streets and compensation for same.

SECTION 4. The said grantee shall bear the full cost and expense of the repaving and repair of the street pavement damaged, repair of sewers, water lines and other surface and subsurface structures which may be in any way damaged or disturbed by reason of the construction, maintenance and use of said pipe line. All of the said work, including the paving of the street damaged, shall be done in the manner and at such times as the Director may order, and shall be subject to his approval and supervision.

SECTION 5. The rights and privileges granted by this Ordinance are granted upon the express condition that the City of Pittsburgh, without liability on its part, reserves the right, without assigning specific reasons therefor, to cause the change of location or removal of the said pipe line upon giving six (6) months' written notice through the Director of the Department of Public Works to P. McGraw Wool Company, its successors and assigns, to that effect; and that the said grantee when so notified, shall at the expiration of the said six (6) months' written notice, forthwith change the location of or remove the said pipe line and replace the street to its original condition, at its own cost and expense. Lapse of time shall not be construed to operate to the benefit of the grantee in such manner as to confer any other right to maintenance and use of said pipe line, save as herein provided.

SECTION 6. That said grantee shall assume any liability of the City of Pittsburgh for damages to persons or property, including the street and subsurface structures therein by reason of the construction, maintenance and use of said pipe line, and it is a condition of this grant that the City of Pittsburgh assumes no liability to either persons or property on account of this grant, and the grantee hereby covenants and agrees to defend at its own proper costs, any suit or suits for damages arising out of the construction, maintenance, or use of said pipe line.

SECTION 7. The foregoing rights and privileges are granted subject to the following condition, to-wit: This Ordinance shall become null and void unless within thirty (30) days after its passage and approval the P. McGraw Wool Company shall file with the City Controller its certificate of acceptance of the provisions thereof, said certificate to be executed by the president and secretary of the company, with its corporate seal attached.

SECTION 8. That any Ordinance or part of Ordinance, conflicting with the provisions of this Ordinance, be and the same is hereby repealed so far as the same affects this Ordinance.

Passed in Council November 25, 1931.
Approved December 2, 1931.
CHARLES H. KLINE, Mayor.
Recorded in O. B., Vol. 44, Page 306.

NO. 581.

AN ORDINANCE—Amending Section 2 of an Ordinance, entitled "An Ordinance designating depositories for the moneys of the City of Pittsburgh; to regulate deposits therein, and to provide for the payment of interest thereon," approved December 5, 1930, as amended by Ordinance approved January 13, 1931, by authorizing, in addition to other forms of securities provided to be given as security, the acceptance of gold notes issued by the National Credit Corporation at ninety per centum (90%) of their face value, and by striking out the provision that corporate bonds which yield at the market price more than six per centum (6%) shall not be considered as satisfactory security.

SECTION 1. Be it ordained and enacted by the City of Pittsburgh, in Council assembled, and it is hereby ordained and enacted by the authority of the same, That Section 2 of an Ordinance, entitled "An Ordinance designating depositories for the moneys of the City of Pittsburgh, to regulate deposits therein, and to provide for the payment of interest thereon," approved December 5, 1930, as amended by Ordinance approved January 13, 1931, be further amended to read as follows:

SECTION 2. All of said banks and/or trust companies shall furnish to the City of Pittsburgh bonds of the United States Government, State of Pennsylvania, County of Allegheny, City of Pittsburgh, and/or a political sub-division of the State of Pennsylvania, and/or a surety company approved by the Courts of the County of Allegheny, the City Treasurer and the City Controller, and/or corporate bonds at 75% of their market value, and/or gold notes issued by the National Credit Corporation at ninety per centum (90%) of their face value, in an amount equal to the sum of deposits to insure the safety of deposits in said banks and/or trust companies, which bonds and/or notes shall be delivered to the Treasurer of the City of Pittsburgh and his receipt given therefor.

THE CITY TREASURER shall deposit all bonds and notes, except surety bonds, as given for the purpose of securing the funds of the City of Pittsburgh, in safe deposit box or boxes to be provided by the said depositories, at their own cost and expense, and satisfactory to the City Treasurer, and provided further that at all times the key or keys for access to safe deposit box or boxes shall be deposited with the City Treasurer, and that no access to said box or boxes shall be had by the City Treasurer or by the respective banks or trust companies, which have qualified as city depositories, having same, except in the presence of the City Treasurer and a representative of the respective banks or trust companies.

THE CITY TREASURER shall have the right to call for additional security or other security to replace those deposited at any time.

THE CITY TREASURER shall have the authority to refuse to accept any corporate bonds as security when in his judgment the same are not in a class to be accepted and held as security for city funds, but in no event shall the City Treasurer accept any corporate bonds which have not been approved by the Clearing House Committee of the Clearing House Association of Pittsburgh. Said appraisal of bonds approved by the Clearing House Committee shall be in writing to the City Treasurer and the City Controller. The Clearing House Committee shall on or before January 1, 1931, certify a list of corporate bonds which may be accepted by the City Treasurer as security for City deposits and every three months thereafter shall certify the value of the corporate bonds so held by the City or list additional bonds which may be accepted by the City as security for its funds, and shall notify the City Treasurer and the City Controller at said period of any bonds previously certified shall fail to meet the value required for approval by said committee.

NO BONDS OR SECURITY held by the said custodian shall be delivered to any bank or trust company except upon the written order of the City Treasurer, and any cost in reference to the securities deposited with the custodian shall be borne and paid by the banks or trust companies whose corporate bonds are so held by the City.

Passed in Council, November 25, 1931.
Approved, December 2, 1931.
CHARLES H. KLINE, Mayor.
Recorded in O. B., Vol. 44, page 308.

NO. 582.

AN ORDINANCE—Amending a portion of Section 1 of Ordinance No. 166, entitled "An Ordinance fixing the rate of compensation for certain temporary employes required for the making of certain improvements authorized to be carried out by the City Forces or by Forces otherwise provided in the Department of Public Works," approved April 23, 1931.

SECTION 1—Be it ordained and enacted by the City of Pittsburgh, in Council assembled, and it is hereby ordained and enacted by the authority of the same, That a portion of Section 1 of Ordinance No. 166, entitled, "An Ordinance fixing the rate of compensation for certain temporary employes required for the making of certain improvements authorized to be carried out by the City Forces or by forces otherwise provided in the Department of Public Works," approved April 23, 1931, which reads:

Two General Construction Overseers of Labor, $12.00 each per day; Construction Overseers of Labor, $1.00 each per hour; Temporary Timekeepers, 75c each per hour; Temporary Cost Clerks, $1.00 each per hour, shall be and the same is hereby amended to read:

One General Construction Overseer of Labor, $10.00 per day; Construction Overseers of Labor, 75c each per hour; Temporary Clerks, 60c each per hour; Temporary Cost Clerks, 75c each per hour.

SECTION 2—That any Ordinance or part of Ordinance, conflicting with the provisions of this Ordinance, be and the same is hereby repealed so far as the same affects this Ordinance.

Passed in Council November 25, 1931.
Approved December 2, 1931.
CHARLES H. KLINE, Mayor.
Recorded in O. B., Vol. 44, page 310.

NO. 583.

AN ORDINANCE—Authorizing and directing the Director of the Department of Public Works to carry out unemployment relief projects by the construction of sewers, the improvement of playgrounds, parks, streets, wharves and hillsides, with City forces or with forces provided by the Allegheny County Emergency Association, and to requisition the purchase of supplies and materials by the Director of the Department of Supplies, to rent or purchase tools, plant, motor trucks or equipment; to pay supervision, labor and engineering expenses; all as may be necessary for the proper performance of said work and providing for the payment thereof.

SECTION 1. Be it ordained and enacted by the City of Pittsburgh, in Council assembled, and it is hereby ordained and enacted by the authority of the same, That the Director of the Department of Public Works be and he is hereby authorized and directed to carry out unemployment relief projects by the construction of sewers, the improvement of playgrounds, parks, wharves, streets and hillsides, with city forces or with forces provided by the Allegheny County Emergency Association.

SECTION 2. That the Director of the Department of Public Works be and he is hereby authorized and directed to requisition the purchase of supplies and materials by the Director of the Department of Supplies; to rent or purchase tools, plant, motor trucks and equipment; to employ labor for supervision, skilled or common labor, and to pay engineering expenses, all as may be necessary for the proper performance of said work.

SECTION 3. That for the payment of the costs thereof, the following sums amounting in the aggregate to Ninety-Nine Thousand, Seven Hundred Eighty ($99,780.00) Dollars, or so much thereof as may be necessary, are hereby set apart and appropriated from code accounts set after the respective projects, and the Mayor be and he is hereby authorized and directed to issue and the City Controller to countersign warrants drawn on said funds for the payment of the costs thereof.

Highland Park Sewer on Private Property, City of Pittsburgh, $6,000.00, FROM CODE ACCOUNT 1015-1, Central Emergency Committee Fund.

Improvement of Boulevard of Allies at Eulema Street, $4,000.00, FROM CODE ACCOUNT 1015-1, Central Emergency Committee Fund.

Parkwood Road Sewer on Private Property of M. Schuetz and on Private Property of G. Buckinger, $1,400.00, FROM CODE ACCOUNT 1525-2, Allegheny County Emergency Association Fund.

Truman Street and Buena Vista Street Sewer, $180.00, FROM CODE ACCOUNT 1525-2, Allegheny County Emergency Association Fund.

McCartney's Run Sewer on Private Property, Pittsburgh Railways Company, $4,666.00, FROM CODE ACCOUNT 1525-2, Allegheny County Emergency Association Fund.

General Playground Improvements, $4,500.00, FROM CODE ACCOUNT 1527, Emergency Appropriation for Unemployment Relief.

Mt. Washington Rock Removal, $1,000.00, FROM CODE ACCOUNT 1527, Emergency Appropriation for Unemployment Relief.

Improvement of Monongahela Wharf, $3,500.00, FROM CODE ACCOUNT 1527, Emergency Appropriation for Unemployment Relief.

Improvement of Junius Street, $1,000.00, FROM CODE ACCOUNT 1527, Emergency Appropriation for Unemployment Relief.

Improvement of McKinley Park, $3,200.00, FROM CODE ACCOUNT 1527, Emergency Appropriation for Unemployment Relief.

Freeland Street Sewer, $2,000.00, FROM CODE ACCOUNT 1548, Sewer Repair Schedule.

Sewer on Roanoke Street, Hanover Street and Private Property, City of Pittsburgh, $1,600.00, FROM CODE ACCOUNT 1548, Sewer Repair Schedule.

Sewer on Private Property of Pennsylvania Railroad opposite Twenty-fourth street, $1,000.00, FROM CODE ACCOUNT 1548, Sewer Repair Schedule, $200.00, FROM CODE ACCOUNT 104, Public Works Improvement Bonds.

Albee Way Sewer, $3,000.00, FROM CODE ACCOUNT 104, Public Works Improvement Bonds.

Greenfield Avenue Sewer, $760.00, FROM CODE ACCOUNT 104, Public Works Improvement Bonds.

Replacement of Minor Bridges with Pipe Culverts, $7,000.00, FROM CODE ACCOUNT 107, Bridge Bonds 1931.

Nine Mile Run Sewer on Frick Park Private Property, City of Pittsburgh, $15,000.00, FROM CODE ACCOUNT 269, Peoples Bond Issue 1926.

Montgomery Avenue, Union Avenue, North Canal Street, Anderson Street and East Diamond Street Sewer, $20,000.00, FROM CODE ACCOUNT 269, Peoples Bond Issue 1926.

Farragut Street, Bellman Way, Collins Avenue and Huntress Street Sewer, $15,000.00, FROM CODE ACCOUNT 269, Peoples Bond Issue 1926.

Norwich Avenue 5-Foot Unnamed Way and Dorchester Avenue Sewer, $1,750.00, FROM CODE ACCOUNT 295, Peoples Bond Issue 1928.

South Twenty-first Street and Sidney Street Sewer, $3,750.00, FROM CODE ACCOUNT 295, Peoples Bond Issue 1928.

SECTION 4. That any Ordinance or part of Ordinance conflicting with the provisions of this Ordinance be and the same is hereby repealed so far as the same affects this Ordinance.

Passed in Council November 25, 1931.
Approved December 2, 1931.
CHARLES H. KLINE, Mayor.
Recorded in O. B., Vol. 44, page 310.

NO. 584.

AN ORDINANCE—Fixing the amount of bond to be given by the Treasurer of the City of Pittsburgh, and the Delinquent Tax Collector of the City of Pittsburgh.

SECTION 1. Be it ordained and enacted by the City of Pittsburgh, in Council assembled, and it is hereby ordained and enacted by the authority of the same, That from and after the passage and approval of this Ordinance, the bond to be given by the Treasurer of the City of Pittsburgh shall be in the sum of $250,000; the bond to be given by the Collector of Delinquent Taxes of the City of Pittsburgh shall be in the sum of $250,000.

SECTION 2. That any Ordinance or part of Ordinance conflicting with the provisions of this Ordinance, be and the same is hereby repealed, so far as the same affects this Ordinance, and particularly those portions of Section 43 of the Ordinance approved January 7, 1902, which provide that "the bond to be given by the City Treasurer of the City of Pittsburgh shall be in the sum of One Hundred Thousand Dollars ($100,000)," and "the bond to be given by the Collector of Delinquent Taxes of the City of Pittsburgh shall be in the sum of One Hundred Thousand Dollars ($100,000)."

Passed in Council November 25, 1931.
Approved December 2, 1931.
CHARLES H. KLINE, Mayor.
Recorded in O. B., Vol. 44, page 312.

NO. 585.

AN ORDINANCE—Establishing the grade on Dollar Street, from Center Avenue to the northern terminus of the street.

SECTION 1. Be it ordained and enacted by the City of Pittsburgh, in Council assembled, and it is hereby ordained and enacted by the authority of the same, That the grade of the westerly curb line of Dollar street, from Center avenue to the northern terminus of the street be and the same is hereby established as follows, to-wit:

BEGINNING at the northerly curb line of Center avenue at an elevation of 249.46 feet; thence falling at a rate of 2.5 per cent for a distance of 120.0 feet to a point of curve to an elevation of 246.76 feet; thence by a concave parabolic curve for a distance of 60.0 feet to a point of tangent to an elevation of 247.34 feet; thence rising at a rate of 4.33 per cent for a distance of 250.0 feet to a point of curve to an elevation of 258.16 feet; thence by a convex parabolic curve for a distance of 40.0 feet to a point of tangent to an elevation of 259.23 feet; thence rising at a rate of 1.0 per cent for a distance of 77.00 feet to the northern terminus of the street to an elevation of 260.0 feet.

SECTION 2. That any Ordinance or part of Ordinance, conflicting with the provisions of this Ordinance, be and the same is hereby repealed so far as the same affects this Ordinance.

Passed in Council November 25, 1931.
Approved December 2, 1931.
CHARLES H. KLINE, Mayor.
Recorded in O. B., Vol. 44, page 313.

NO. 586.

AN ORDINANCE—Establishing the grade on Fairacres Avenue, from Tonopah Avenue to Curranhill Avenue.

SECTION 1. Be it ordained and enacted by the City of Pittsburgh, in Council assembled, and it is hereby ordained and enacted by the authority of the same, That the grade of the east curb line of Fairacres avenue, from Tonopah avenue to Curranhill avenue be and the same is hereby established as follows, to-wit:

BEGINNING at the south curb line of Tonopah avenue at an elevation of 396.16 feet; thence by a concave parabolic curve for a distance of 40 feet to a point of tangent to an elevation of 400.50 feet; thence rising at a rate of 14.0 per cent for a distance of 60 feet to a point of curve to an elevation of 410.16 feet; thence by a convex parabolic curve for a distance of 120 feet to a point of tangent to an elevation of 414.38 feet; thence falling at a rate of 7 per cent for a distance of 93.92 feet to a point of curve to an elevation of 407.79 feet; thence by a convex parabolic curve for a distance of 16 feet to a point of tangent to an elevation of 406.37 feet; thence falling at a rate of 16.7 per cent for a distance of 262 feet to a point of curve to an elevation of 378.34 feet; thence by a convex parabolic curve for a distance of 40 feet to a point of tangent to an elevation of 373.33 feet; thence falling at a rate of 14.12 per cent for a distance of 157.51 feet to a point of curve to an elevation of 351.14 feet; thence by a concave parabolic curve for a distance of 16 feet to the north curb line of Curranhill avenue to an elevation of 350 feet.

SECTION 2. That any Ordinance or part of Ordinance conflicting with the provisions of this Ordinance, be and the same is hereby repealed so far as the same affects this Ordinance.

Passed in Council November 25, 1931.
Approved December 2, 1931.
CHARLES H. KLINE, Mayor.
Recorded in O. B., Vol. 44, page 315.

NO. 587.

AN ORDINANCE—Establishing the grade on Lugi Way, from Oakridge Avenue to Freedom Avenue.

SECTION 1. Be it ordained and enacted by the City of Pittsburgh, in Council assembled, and it is hereby ordained and enacted by the authority of the same, That the grade of the northeasterly line of Lugi way, from Oakridge avenue to Freedom avenue be and the same is hereby established as follows, to-wit:—

BEGINNING at the southerly curb line of Oakridge avenue at an elevation of 532.32 feet (curb as set); thence rising at a rate of 2.5 per cent for a distance of 128 feet to a point of curve to an elevation of 535.77 feet; thence by a concave parabolic curve for a distance of 40 feet to a point of tangent to an elevation of 537.79 feet; thence rising at a rate of 7.82 per cent for a distance of 230 feet to a point of curve to an elevation of 553.32 feet; thence by a convex parabolic curve for a distance of 300 feet to a point of tangent to an elevation of 555.38 feet; thence falling at a rate of 13.45 per cent for a distance of 20 feet to a point of curve to an elevation of 549.6 feet; thence by a concave parabolic curve for a distance of 40 feet to the northerly curb line of Freedom avenue to an elevation of 536.91 feet (curb as set).

SECTION 2. That any Ordinance or part of Ordinance, conflicting with the provisions of this Ordinance, be and the same is hereby repealed so far as the same affects this Ordinance.

Passed in Council, November 25, 1931.
Approved December 2, 1931.
CHARLES H. KLINE, Mayor.
Recorded in O. B., Vol. 44, page 314.

NO. 588.

AN ORDINANCE—Widening portions of Fifth Avenue, in the Fourth Ward of the City of Pittsburgh, between North and South Bellefield Avenue and North and South Dithridge Street, vacating a portion thereof and providing that the costs, damages and expenses occasioned thereby be assessed against and collected from properties benefited thereby.

SECTION 1—Be it ordained and enacted by the City of Pittsburgh, in Council assembled, and it is hereby ordained and enacted by the authority of the same, That portions of Fifth avenue, in the Fourth Ward of the City of Pittsburgh, between North and South Bellefield avenue and North and South Dithridge street, be and the same are hereby widened to variable widths by taking for public use for highway purposes the property hereinafter designated and described as Portions "A," "B" and "C" respectively, to-wit:—

PORTION "A"

BEGINNING on the easterly line of North Bellefield avenue at the point of curve at the westerly terminus of the northerly line of Fifth avenue as widened by Ordinance No. 465 approved August 8, 1931; thence extending along the easterly line of North Bellefield avenue north 18 degrees 35 minutes west 5.99 feet to a point of curve; thence southeastwardly by the arc of a circle deflecting to the left with a radius of 22.87 feet, a central angle of 102 degrees 15 minutes 20 seconds, and a chord bearing south 20 degrees 12 minutes 45 seconds east for an arc distance of 40.88 feet to a point of reverse curve; thence northeastwardly by the arc of a circle deflecting to the right with a radius of 346.88 feet, a central angle of 1 degree 46 minutes 37 seconds, and a chord bearing north 59 degrees 02 minutes 36 seconds east for an arc distance of 10.79 feet to an intersection with the northerly line of Fifth avenue as widened by the above mentioned ordinance; thence southwestwardly along the northerly line of Fifth avenue as widened by the above mentioned ordinance by the arc of a circle deflecting to the left with a radius of 185.80 feet, a central angle of 2 degrees 20 minutes 57 seconds, and a chord bearing south 34 degrees 12 minutes 28 seconds west for an arc distance of 8.50 feet to a point of tangent in the same; thence by the tangent continuing along the same south 47 degrees 02 minutes west 1.20 feet to a point of curve in the same; thence northwestwardly continuing along the same by the arc of a circle deflecting to the right with a radius of 20 feet, a central angle of 114 degrees 23 minutes and a chord bearing north 75 degrees 46 minutes 30 seconds west for an arc distance of 39.93 feet to the place of beginning.

PORTION "B"

BEGINNING on the northerly line of Fifth avenue as widened by Ordinance No. 465, approved August 8, 1931, at a point distant south 85 degrees 32 minutes 40 seconds west 7.47 feet along the tangent in the northerly line of Fifth avenue as widened by the above-mentioned ordinance from the first point of curve in the same west of North Dithridge street; thence extending along the northerly line of Fifth avenue as widened by the above-mentioned ordinance south 85 degrees 32 minutes 40 seconds west 147.52 feet to a point; thence eastwardly by the arc of a circle deflecting to the right with a radius of 346.88 feet, a central angle of 7 degrees 18 minutes 59 seconds, and a chord bearing north 82 degrees 52 minutes 4 seconds east for an arc distance of 44.29 feet to a point of tangent; thence by the tangent north 86 degrees 31 minutes 33 seconds east 103.33 feet to the place of beginning.

PORTION "C"

BEGINNING on the westerly line of South Dithridge street at the point of tangent at the easterly terminus of the southerly line of Fifth avenue as widened by Ordinance No. 465, approved August 8, 1931; thence extending northwestwardly by the arc of a circle deflecting to the left with a radius of 17.79 feet, a central angle of 88 degrees 25 minutes 57 seconds, and a chord bearing north 49 degrees 15 minutes 28 seconds west, for an arc distance of 27.46 feet to a point of tangent; thence by the tangent south 86 degrees 31 minutes 33 seconds west 125.14 feet to the southerly line of Fifth avenue as widened by the above-mentioned ordinance at the first point of tangent therein east of South Bellefield avenue; thence along the southerly line of Fifth avenue as widened by the above-mentioned ordinance north 85 degrees 32 minutes 40 seconds east 122.60 feet to a point of curve in the same; thence southeastwardly continuing along the same by the arc of a circle deflecting to the right with a radius of 20 feet, a central angle of 89 degrees 24 minutes 50 seconds, and a chord bearing south 49 degrees, 44 minutes 55 seconds east for an arc distance of 31.21 feet to the place of beginning.

SECTION 2. A portion of Fifth avenue shall be and the same is hereby vacated according to the following description thereof, to-wit:

BEGINNING at the intersection of the easterly line of South Bellefield avenue and the southerly line of Fifth avenue as widened by Ordinance No. 465, approved August 8th, 1931; thence extending along the easterly line of South Bellefield avenue north 18 degrees 35 minutes west 7.09 feet to a point; thence northeastwardly by the arc of a circle deflecting to the right with a radius of 266.85 feet, a central angle of 37 degrees 26 minutes 42 seconds and a chord bearing north 67 degrees 48 minutes 12 seconds east, for an arc distance of 174.42 feet to a point of tangent, said point of tangent coinciding with the first point of tangent in the southerly line of Fifth avenue east of South Bellefield avenue, as said Fifth avenue was widened by the above mentioned Ordinance; thence southwestwardly along the southerly line of Fifth avenue as widened by the above mentioned ordinance by the arc of a circle deflecting to the left with a radius of 250 feet, a central angle of 38 degrees 30 minutes 40 seconds, and a chord bearing south 66 degrees 17 minutes 20 seconds west, for an arc distance of 168.04 feet to a point of tangent in the same; thence by the tangent continuing along the same south 47 degrees 2 minutes west 7.42 feet to the place of beginning.

SECTION 3. The Department of Public Works is hereby authorized and directed to cause said portions of Fifth avenue, in the Fourth Ward of the City of Pittsburgh, between North and South Bellefield avenue and North and South Dithridge street to be widened in conformity with the provisions of Section 1 of this ordinance.

SECTION 4. The costs, damages and expenses occasioned thereby and the benefits to pay the same shall be assessed against and collected from properties benefited thereby in accordance with the provisions of the Acts of Assembly of the Commonwealth of Pennsylvania relating thereto and regulating the same.

SECTION 5. That any ordinance or part of ordinance, conflicting with the provisions of this ordinance, be and the same is hereby repealed so far as the same affects this ordinance.

Passed in Council November 25, 1931.
Approved December 2, 1931.
CHARLES H. KLINE, Mayor.
Recorded in O. B., Vol. 44, page 315.

NO. 589.

AN ORDINANCE—Opening Westmoreland Street in the Twelfth Ward of the City of Pittsburgh from its present northerly terminus at the northerly line of Arlington Place Plan of Lots to Campania Avenue, establishing the grade thereof and providing that the costs, damages and expenses occasioned thereby be assessed against and collected from properties benefited thereby.

SECTION 1. Be it ordained and enacted by the City of Pittsburgh, in Council assembled, and it is hereby ordained and enacted by the authority of the same, That Westmoreland street in the Twelfth Ward of the City of Pittsburgh, from its present northerly terminus at the northerly line of the Arlington Place Plan of Lots to Campania avenue be and the same is hereby opened to a general width of 50 feet by taking for public use for highway purposes the following described property, to-wit:—

BEGINNING on the westerly line of Westmoreland street at the intersection of the northerly line of the Arlington Place Plan of Lots of record in the Recorder's Office of Allegheny County, in Plan Book Volume 17, page 56, said beginning being at the northerly terminus of Westmoreland street as at present opened; thence extending northwardly along the westerly line of Westmoreland street produced 172.69 feet to a point of curve; thence northwardly by the arc of a circle deflecting to the left with a radius of 20 feet and a central angle of 70 degrees 36 minutes 20 seconds for an arc distance of 24.66 feet to a point of tangent on the southerly line of Campania Avenue; thence along the same 50.00 feet to a point; thence southwestwardly by the arc of a circle deflecting to the left with a radius of 20 feet and a central angle of 109 degrees, 23 minutes 40 seconds for an arc distance of 38.17 feet to a point of tangent; thence by the tangent parallel to and at a perpendicular distance of 50 feet east of the above described first course and coinciding with the easterly line of Westmoreland street produced 160.96 feet to the intersection of the easterly line of Westmoreland street, as at present opened and the northerly line of the above mentioned Arlington Place Plan of Lots; thence westwardly along the northerly line of the above mentioned Plan of Lots 50.24 feet to the place of beginning.

SECTION 2. The grade of the easterly curb line shall be and the same is hereby established as follows, to-wit:

BEGINNING at the northerly terminus of Westmoreland street as at present opened at an elevation of 400.96 feet (curb as set); thence rising at a rate of 12.70% for a distance of 164.16 feet to a point of curve to an elevation of 429.80 feet; thence by a convex parabolic curve for a distance of 30 feet to a point of tangent at a point of horizontal tangent on the southerly curb line of Campania avenue to an elevation of 424.86 feet (curb as set).

SECTION 3. The Department of Public Works is hereby authorized and directed to cause said Westmoreland street in the Twelfth Ward of the City of Pittsburgh, from its present northerly terminus at the northerly line of the Arlington Place Plan of Lots to Campania avenue to be opened in conformity with the provisions of Section 1 of this ordinance.

SECTION 4. The costs, damages and expenses occasioned thereby and the benefits to pay the same shall be assessed against and collected from properties benefited thereby in accordance with the provisions of the Acts of Assembly of the Commonwealth of Pennsylvania relating thereto and regulating the same.

SECTION 5. That any Ordinance or part of Ordinance, conflicting with the provisions of this Ordinance, be and the same is hereby repealed so far as the same affects this Ordinance.

Passed in Council November 25, 1931.
Approved December 2, 1931.
CHARLES H. KLINE, Mayor.
Recorded in O. B., Vol. 44, page 317.

NO. 590.

AN ORDINANCE—Authorizing and directing the grading and paving of Saxon Way, from Montezuma Street to Paulson Avenue and the construction of a storm sewer for the drainage thereof, including, as may be necessary, the grading of approaches of streets affected thereby and sinking of exploratory test holes; letting a contract or contracts therefor, and providing that the costs, damages and expenses of the same be assessed against and collected from property specially benefited thereby, and providing further for the payment of the City's share thereof.

SECTION 1—Be it ordained and enacted by the City of Pittsburgh, in Council assembled, and it is hereby ordained and enacted by the authority of the same, That Saxon way, from Montezuma street to Paulson avenue, be graded and paved and a storm sewer constructed for the drainage thereof, and that, as may be necessary, approaches be graded on streets affected thereby and exploratory test holes be sunk.

SECTION 2—The Mayor and the Director of the Department of Public Works be hereby authorized and directed to advertise, in accordance with the Acts of Assembly of the Commonwealth of Pennsylvania, and the Ordinances of the said City of Pittsburgh relating thereto and regulating the same, for proposals for the grading and paving of said street between said points and the construction of a storm sewer for the drainage thereof, including, as may be necessary, the grading of said approaches and sinking of exploratory test holes, and the contract or contracts therefor to be let in the manner directed by the said Acts of Assembly and Ordinances, and the contract price or contract prices, if let in separate contracts, not to exceed the total sum of $12,500.00, which is the estimate of the whole cost as furnished by the Department of Public Works.

SECTION 3—The costs, damages and expenses of the same shall be assessed against and collected from properties specially benefited thereby in accordance with the provisions of the Acts of Assembly of the Commonwealth of Pennsylvania relating thereto and regulating the same, and the City's share thereof shall be chargeable to and payable from Bond Fund No. 293, Street Bonds 1928.

SECTION 4—That any Ordinance or part of Ordinance, conflicting with the provisions of this Ordinance, be and the same is hereby repealed so far as the same affects this Ordinance.

Passed in Council, November 25, 1931.
Approved December 2, 1931.
CHARLES H. KLINE, Mayor.
Recorded in O. B., Vol. 44, page 318.

NO. 591.

AN ORDINANCE—Authorizing issuance of a warrant in favor of A. F. Jordano Company, Inc., in the amount of Twelve Hundred Thirty-seven and 35/100 ($1,237.35) Dollars, for payment of cost of extra work incurred in carrying out contract duly entered into for repaving Bloomfield Bridge, and making same chargeable and payable against appropriation heretofore made for said improvement.

SECTION 1. Be it ordained and enacted by the City of Pittsburgh, in Council assembled, and it is hereby ordained and enacted by the authority of the same, That the Mayor and City Controller are hereby authorized and directed to respectively issue and countersign a warrant in favor of A. F. Jordano Company, Inc., in the amount of twelve hundred thirty-seven and 35/100 ($1,237.35) dollars, for payment of the cost of extra work, certified to by the Director of Department of Public Works, incurred in carrying out the contract duly entered into with said contractor for repaving Bloomfield Bridge, Mayor's Office Contract No. 4907, Box 455, and charge same to Code Account No. 107, Bridge Bonds 1931.

SECTION 2. That any Ordinance or part of Ordinance, conflicting with the provisions of this Ordinance be and the same is hereby repealed so far as the same affects this Ordinance.

Passed in Council November 25, 1931.
Approved December 2, 1931.
CHARLES H. KLINE, Mayor.
Recorded in O. B., Vol. 44, page 319.

NO. 592.

AN ORDINANCE—Authorizing issuance of a warrant in favor of the Pittsburgh Railways Company in the amount of $660 for payment of the cost of encasing steelwork of the present supports of the viaduct carrying their railway tracks over Saw Mill Run Boulevard (formerly Library road) and making same chargeable to and payable from Bond Fund No. 293, Street Bonds, 1928.

SECTION 1. Be it ordained and enacted by the City of Pittsburgh, in Council assembled, and it is hereby ordained and enacted by the authority of the same, That the Mayor and City Controller are hereby authorized and directed to respectively issue and countersign a warrant in favor of the Pittsburgh Railways Company in the sum of $660 for payment of the cost of encasing steelwork of the viaduct carrying their railway tracks over Saw Mill Run Boulevard (formerly Library road) which was completed by said company in conformity with the terms of an agreement entered into September 30, 1930, pursuant to the provisions of Ordinance No. 339 which became a law July 14, 1930, said warrant to be chargeable to and payable from Bond Fund No. 293, Street Bonds 1928.

SECTION 2. That any Ordinance or part of Ordinance conflicting with the provisions of this Ordinance, be and the same is hereby repealed so far as the same affects this Ordinance.

Passed in Council November 25, 1931.
Approved December 2, 1931.
CHARLES H. KLINE, Mayor.
Recorded in O. B., Vol. 44, page 320.

NO. 593.

AN ORDINANCE—Authorizing issuance of a warrant in favor of Booth & Flinn Company, in the amount of Eight Hundred Sixty-six and 96/100 ($866.96) Dollars, for payment of cost of extra work incurred in carrying out contract duly entered into, and known as Contract No. 4 East Street Bridge and making same chargeable and payable against appropriation heretofore made for said improvement.

SECTION 1. Be it ordained and enacted by the City of Pittsburgh, in Council assembled, and it is hereby ordained and enacted by the authority of the same, That the Mayor and City Controller are hereby authorized and directed to respectively issue and countersign a warrant in favor of Booth & Flinn Company, in the amount of Eight Hundred Sixty-six and 96/100 ($866.96) Dollars for payment of the cost of extra work certified to by the Director of the Department of Public Works, incurred in carrying out the contract duly entered into with said Contractor known as Contract No. 4, East Street Bridge, Mayor's Office Contract No. 4048, Box 434, and charge same to Code Account No. 260, East Street Bridge.

SECTION 2. That any Ordinance or part of Ordinance conflicting with the provisions of this Ordinance, be and the same is hereby repealed so far as the same affects this Ordinance.

Passed in Council November 25, 1931.
Approved December 2, 1931.
CHARLES H. KLINE, Mayor.
Recorded in O. B., Vol. 44, page 320.

NO. 594.

AN ORDINANCE—Amending an Ordinance entitled "An Ordinance regulating and restricting the location of trades and industries and the location of buildings designed for specified uses and regulating and limiting the height and bulk of buildings hereafter erected or altered and regulating and determining the area of yards, courts and other open spaces in connection with buildings hereafter erected or altered, and establishing the boundaries of districts for the said purposes; conferring certain powers upon the superintendent of the Bureau of Building Inspection; providing for a Board of Appeals and imposing penalties," approved August 9, 1923, by changing the Zone Map, Sheet Z—N26—E30, so as to change from a Second Area District to a Third Area District all that certain property bounded by Lincoln Avenue, Lemington Avenue, Montezuma Way and Churchland Street.

SECTION 1. Be it ordained and enacted by the City of Pittsburgh, in Council assembled, and it is hereby ordained and enacted by the authority of the same, That an Ordinance entitled "An Ordinance regulating and restricting the location of trades and industries and the location of buildings designed for specified uses and regulating and limiting the height and bulk of buildings hereafter erected or altered, and regulating and determining the area of yards, courts and other open spaces in connection with building hereafter erected or altered, and establishing the boundaries of districts for the said purposes; conferring certain powers upon the Superintendent of the Bureau of Building Inspection, providing for a Board of Appeals, and imposing penalties," approved August 9, 1923, and recorded in Ordinance Book, Volume 34, page 556, shall be and the same is hereby amended by changing the Zone Map, Sheet Z—N26—E30, so as to change from a Second Area (A-2) District, to a Third Area (A-3) District all that certain property bounded by Lincoln avenue, Lemington avenue, Montezuma way and Churchland street.

SECTION 2. That any Ordinance or part of Ordinance conflicting with the provisions of this Ordinance be and the same is hereby repealed so far as the same affects this Ordinance.

Passed in Council November 30, 1931.
Approved December 2, 1931.
CHARLES H. KLINE, Mayor.
Recorded in O. B., Vol. 44, page 321.

NOTICE is hereby given that the following Ordinance was introduced in the Council of the City of Pittsburgh on November 24, 1931, pursuant to the provisions of the several Acts of Assembly authorizing said City, without petition of property owners, to open, widen, straighten, extend, vacate, grade, pave, curb, macadamize and otherwise improve streets and alleys or parts thereof, within its limits, viz:

BILL NO. 4745.

AN ORDINANCE—Authorizing and directing the grading and paving of Viking Way, from Pender Way to a point 34.54 feet south of the southerly line of Tarpon Way, and the construction of a storm sewer for the drainage thereof, including, as may be necessary, the grading of approaches on streets affected thereby and sinking of exploratory test holes; letting a contract or contracts therefor, and providing that the costs, damages and expenses of the same be assessed against and collected from property specially benefited thereby, and providing further, for the payment of the City's share thereof.

SECTION 1. Be it ordained and enacted by the City of Pittsburgh, in Council assembled, and it is hereby ordained and enacted by the authority of the same, That Viking way, from Pender way to a point 34.54 feet south of the southerly line of Tarpon way be graded and paved and a storm sewer constructed for the drainage thereof, and that, as may be necessary, approaches be graded on streets affected thereby and exploratory test holes be sunk.

SECTION 2. The Mayor and the Director of the Department of Public Works are hereby authorized and directed to advertise, in accordance with the Acts of Assembly of the Commonwealth of Pennsylvania and the Ordinances of the said City of Pittsburgh relating thereto and regulating the same, for proposals for the grading and paving of said street, between said points and the construction of a storm sewer for the drainage thereof, including as may be necessary, the grading of said approaches and sinking of exploratory test holes, and the contract or contracts therefor to be let in the manner directed by the said Acts of Assembly and Ordinances; and the contract price or contract prices, if let in separate contracts not to exceed the total sum of $5,500.00, which is the estimate of the whole cost as furnished by the Department of Public Works.

SECTION 3. The costs, damages and expenses of the same shall be assessed against and collected from properties specially benefited thereby, in accordance with the provisions of the Acts of Assembly of the Commonwealth of Pennsylvania relating thereto and regulating the same, and the City's share thereof shall be chargeable to and payable from Bond Fund No. 293 Street Bonds 1928.

SECTION 4. That any Ordinance or part of Ordinance, conflicting with the provisions of this Ordinance, be and the same is hereby repealed so far as the same affects this Ordinance, with especial reference to Ordinance No. 451, approved July 2, 1929.

NOTICE is hereby given that the following Ordinance was introduced in the Council of the City of Pittsburgh on November 16, 1931, pursuant to the provisions of the several Acts of Assembly, authorizing said City, without petition of property owners, to open, widen, straighten, extend, vacate, grade, pave, curb, macadamize and otherwise improve streets and alleys or parts thereof, within its limits, viz:

BILL NO. 4723.

AN ORDINANCE—widening Chartiers Avenue in the Twentieth Ward of the City of Pittsburgh at the first angle therein east of Ditzler Street, and providing that the costs, damages and expenses occasioned thereby be assessed against and collected from properties benefited thereby.

SECTION 1. Be it ordained and enacted by the City of Pittsburgh, in Council assembled, and it is hereby ordained and enacted by the authority of the same, That Chartiers avenue, in the Twentieth Ward of the City of Pittsburgh, at the first angle therein east of Ditzler street, be and the same is hereby widened to a variable width by taking for public use for highway purposes the following described property, to-wit:

Beginning on the present southerly line of Chartiers avenue at the first angle therein east of Ditzler street, said point being south 75 degrees east 140 feet from the intersection of the present southerly line of Chartiers avenue and the easterly line of Ditzler street; thence extending south 14 degrees 26 minutes 30 seconds east 40 feet along the present southerly line of Chartiers avenue to a point; thence north 50 degrees 34 minutes 00 seconds west 39.52 feet to the dividing line between lots No. 6 and No. 7 in Andrew Patterson's Plan of Addition to the Village of Sheraden in Chartiers Township, of record in the Recorder's Office of Allegheny County in Plan Book, Volume 7, page 34; thence by a curve deflecting to the left with a radius of 220.56 feet, a central angle of 10 degrees 18 minutes 40 seconds and a chord bearing north 69 degrees 31 minutes 40 seconds west for an arc distance of 39.57 feet to a point of tangent in the present southerly line of Chartiers avenue; thence extending south 75 degrees east 40 feet along the present southerly line of Chartiers avenue to the place of beginning.

SECTION 2. The Department of Public Works is hereby authorized and directed to cause said Chartiers avenue, in the Twentieth Ward of the City of Pittsburgh at the first angle therein east of Ditzler street to be widened in conformity with the provisions of Section 1 of this Ordinance.

SECTION 3. The costs, damages and expenses occasioned thereby and the benefits to pay the same shall be assessed against and collected from properties benefited thereby in accordance with the provisions of the Acts of Assembly of the Commonwealth of Pennsylvania relating thereto and regulating the same.

SECTION 4. That any Ordinance or part of Ordinance, conflicting with the provisions of this Ordinance, be and the same is hereby repealed so far as the same affects this Ordinance.

HIGH SPEED GIRL :-: A Story of Modern Homes And Unbridled Youth :-: By MAY CHRISTIE

(Continued from Yesterday.)

Laurel's Mother Arranges For a Secret Meeting With Spaniard

CHAPTER XIV.

Laurel felt faint. She poured herself a glass of ginger ale, and drank it.

"Say, don't you want a kick in that?"

"No. I've got enough from the torrid folk right here. Some hip-grinders!"

"I can dance as well as any of 'em. You watch me strut my stuff," challenged Imogen.

They pulled her down when she made as though to rise from her chair and give a solo performance.

Say, Mr. Schumph, I don't want these beastly eggs and bacon."

"Eat them. They'll do you good."

"No. I'm thirsty. Give me that bottle again."

There appeared to be no stopping Imogen.

She got up and danced with Schumph on the floor that was scarcely bigger than a handkerchief.

But—like all the others—instead of moving round, they would undulate in the most absurd manner.

"Schumph seems to be getting a big kick out of it," whispered Freddie to Laurel.

"I think we ought to be going now," suggested Laurel, nervously.

"Heavens! what's come over the child," demanded Freddie. "Have you taken to religion?"

"Hedonism."

"Well! The grand word! What's it mean?"

"That we're all seeking happiness . . . only maybe we're looking for it in strange places . . ."

"Gosh! the child thinks! The old brain-pan is working!"

"Hedonism," said Laurel slowly, lingering on the word for she was rather tight, "hedonism . . . and the 'black bottom' . . ."

"Well, these darkeys are happy enough. What are you grousing about?"

"Freddie, do you ever use your mind at all? D'you think it's really better to be a satisfied swine than a . . . a dissatisfied Socrates?"

STAYS WITH IMOGEN

"Great guns! since we've all been splashing round a tub why don't you say Diogenes?"

"Well, it makes me sick . . . this noise and heat and smell . . . ouch!" putting her hands to her ears at a particularly shrill scream of the saxophone. "d'they call that MUSIC?"

"C'mon—since you're so fed up, we'll beat it."

"Where to?"

"I'll get the car and we'll hit it up in the pure sweet country air, since you've grown so goody."

"And leave Im?"

"She's okay with her new 'Sugar.'"

"She's not. She's lit to the eyes. I'm going to stay right by her."

"Great little champion, Laurel!"

"Say, Freddie, I feel queer. I think I'll have a drink before Im comes back. Maybe that'll pull me together."

He put his hand below the table and lifted the flask which had replenished at Timmy Tewson's.

It was empty for the second time. He grimaced apologetically to Laurel.

"Say, I'll bribe one of those side-walking waiters and he'll bring something with a kick in it or you . . ."

And presently a glass that smelled like Scotch was placed in front of Laurel.

She drank half of it. Didn't like the taste. Somehow it made her feel dizzier . . .

When Imogen and her newfound friend returned, Laurel muttered: "I can't stand this heat. Let's get out in the air."

"Let's go back to Timmy's roof and make it up with him," suggested the other girl.

"No. We'll go home—"

"Not I," chanted the siren, who had been making great headway with her new admirer.

Mr. Schumph paid the check with a handsome tip. One of the gyrating waiters got a taxicab for them.

RETURN TO TIMMY'S

Imogen gave Timmy's number on Park avenue. The vehicle shot off.

But when they reached the entrance of the apartment building Sammy Schumph declined to come up.

He'd important business in the morning. Must grab a little sleep, he said. He adjured Imogen to be sure and give him a ring . . . and if she were in town tomorrow would she lunch with him?

She would. And HOW! she exclaimed excitedly. With his check for $500 thrust in the top of her long stocking, she was ready for anything.

He wrote his 'phone number on a scrap of paper and gave it to her, though she declared she remembered it perfectly.

Confusedly, and with the feeling of dizziness growing worse and worse, Laurel followed Freddie and Imogen into the elevator.

To lie down . . . SLEEP . . . the whole place seemed whirling about her . . .

Had dope been put in that last drink of hers?

They gained the roof-apartment. Some of the guests were still there . . .

She heard Timmy Tewson's voice from very far away. Then her legs seemed to sink under her, like cotton-wool . . . came an interval of oblivion . . . then the feel of ice on her forehead.

Was that Imogen's voice? She was asleep now . . . dreaming strange, terrifying dreams in a black forest . . .

JUNGLE it was! And there were wailing wahoos, and surging bodies about her . . .

Laurel awoke. She was lying on something soft . . . . . was it a bed? Somebody breathed beside her . . . . . .

She sat up, opened her eyes—but the darkness was thicker than ever . . . . . !

WHERE WAS SHE! Still at Timmy Tewson's? She jumped out of bed, groped for the wall-light . . . . .

Something clicked as she pressed the button . . . . . but NO LIGHT CAME . . . . .

With a terrible premonition in her mind, she felt for the window-shades until she found one . . . jerked at the cord . . . heard it fly up . . . . .

She was still IN DARKNESS!

She thought of the dizzifying drink in the Negro dive.

"God! God! Am I BLIND" she screamed.

* * *

Mrs. Constance Oakes surveyed herself from top to toe in a long mirror in the library.

Yes, she was handsome—bien soignee."

And she didn't look anything like her real age (which was all of 46), she confidently assured herself.

She wouldn't LET herself grow old. It was all a matter of thinking YOUNG thoughts, and having the right will power, and massage every day, and of course a first-class dressmaker . . . . . and not worrying.

Still, it was hard not to worry when one had fallen in love with a boy 20 years younger than oneself!

"A charming woman has no age!" Diaz had whispered to her this morning after her tango lesson at the club.

But she HAD felt stiff . . . and Diaz, in his capacity of dance instructor, demanded that his pupils all be "lithe."

The corseted brigade . . . those were the younger ones . . . he didn't understand that after one passed the age of 45, if one loved good food, and the cocktails, and soft living, and disliked exercise, one naturally lost the "boyish" figure of extreme youth.

Not that Mrs. Constance Oakes had ever been sylph-like. Unlike most American women, she had always enjoyed "dolce far niente" too much!

Ease Luxury!

These had been the principal reasons for marrying prosperous

Connie's heart thudded as she saw the handsome Spaniard waiting for her.

Michael Oakes.

Also, by the standards of 20 years ago, she had been "getting on" in years at the time of his courtship. When Michael came a wooing she had been 26.

Her people had very little money. The only "careers" for a girl at that period were either teaching or the stage.

The latter was terribly declassee, then. And for the school-marm business she had neither inclination nor a sufficiency of gray matter.

No! Constance wasn't clever. The thing for her was a "comfortable" marriage.

Not that she hadn't a tepid feeling of affection for her Michael. He didn't look a hero of romance, of course. Romance was well enough in books, she told herself, but in real life it would be uncomfortable.

Thus reasoned Constance 20 years ago. To escape the fate of being an old maid—for there were few eligibles in her country town—she would have married a man less attractive than Michael.

She didn't understand her daughter, Laurel, in the least. Between them there had never been any real intimacy.

But despite Laurel's pose of being so blase—Constance knew perfectly that the same ardent blood ran in Laurel's veins as in those of her father.

Sometimes it seemed to Constance, recently, as though both husband and child were strangers to her. . . .

A strength of body and mind they had . . . a questing eagerness in living.

Now, at the age of 46, Constance herself was beginning to wake up to life . . . was feeling the stir of something new and strange within her.

Romance she'd never understood except the material things she'd got out of Michael all these years, as the result of his early infatuation for her.

She hadn't wanted anything else from him. He paid her bills, maintained two homes for her, and gave her lavish pocket money. He didn't question her comings or goings. She hadn't thought about it at all before . . . but now it suddenly struck her that this man with whom she lived and ate meals and talked to every day (beyond maintaining her in comfort) meant nothing to her.

Love! She'd read of it in books, of course . . . but that had been all.

Now at the age of 46, what did this something mean that stirred within her bosom?

Why did her heart beat so whenever she neared the country club? Why was she so crazy about those tango lessons?

Because Diaz' arm was about her then . . .

Because Diaz had said things to her that were awfully disturbing . . .

Love? Was the handsome, black-eyed Latin really in love with her?

This afternoon, for the first time since the tango lessons had begun, she had consented to meet him—alone—for tea in a certain roadhouse.

He wanted her to fetch him in her car.

But Constance didn't trust her chauffeur.

Michael paid the man highly . . . was almost too familiar with him . . . she didn't want any of her private business to be repeated to her husband.

"But you will not drive me yourself? Just you and I? That would be won-der-ful!" Diaz had begged.

She regretted now her laziness in learning to drive properly . . . said something about her being nervous.

"But if we are to go out together, and enjoy ourselves, just you and I, it is necessary that you overcome the nervousness," Diaz told her practically.

"Can't you drive yourself?"

"I drive too fast. I have had mishaps. Temporarily . . . it is so stupid of the police . . . they have taken away my license."

Diaz had arranged for the hire of a car, from a garage owned by a friend of his.

The chauffeur was discreet, and would not talk. Mrs. Oakes was to walk to the bottom of a lane half a mile away . . . the car would be waiting, with Diaz in it . . .

It savoured of intrigue, which of course put more "kick" in it!

She walked the half mile to the rendezvous. The machine was there.

Her heart thudded as she saw the handsome Diaz waiting for her . . .

(Continued Monday.)

(Copyright, 1931, King Features Synd. Inc.)

Synopsis

Laurel Oakes, "modern" to the minute, is invited by her friend, Imogen Gay, who is even more sophisticated, to attend a party in an old deserted farmhouse. When the party gets too wild for Laurel she leaves. Going to her roadster on a dark road, Laurel discovers the tires slashed. Running madly down the road, she is picked up by Bruce Harvey, a young physician, who takes her home. Laurel tells her mother that pleasure means more to her than love or romance. Laurel decides to make a favorable impression on Dr. Harvey when she returns home and discovers him having tea with her mother. Laurel rides to a hospital with Harvey and waits outside in his automobile for a long time until he returns. Later, Harvey tells Laurel that she ought to stop seeking pleasure and get married. Laurel stops in a speakeasy with Imogen and Freddie De Farge. There Imogen meets Samuel Schumph, a millionaire. The four go to a party at Timmy Tewson's. Imogen wins a bet by plunging in Tewson's pool and then he asks her to leave the place.

Now Go On

SUN-TELEGRAPH-WARNER THEATERS JUNIOR KOMIC CLUB

One of the outstanding attractions appearing before the Warner Theaters-Sun-Telegraph Junior Komic Club chapters in the Warner neighborhood theaters is Tampa, the internationally known magician.

Tampa is appearing at each of the theaters in turn, and wherever he is announced children attend in droves to see and hear him. Today he entertained the boys and girls of the Harris (Diamond Jubilee) chapter. The members of this big chapter come from South Side, West End, the Hill district and the South Hills. They were waiting patiently in line long before the box office opened this morning, and sat spellbound during Tampa's performance.

TAMPA PROGRAM

Derwin, the ventriloquist, was the feature of the program at the Harris (Etna) meeting today. Derwin and his talking dummy kept the children laughing. Boys and girls contributed songs, and numbers, and attractive prizes were awarded the winners.

Rhea, [illegible] made a big hit at the chapter at the Manor today. This clever artist invites boys and girls in the audience to make marks on a blackboard on the stage, and no matter what size or twist the marks makes, Rhea will make it a perfect picture by a few simple lines of his own.

SOUTH HILLS GETS KAY DEE

A record attendance greeted Uncle Kay Dee, well known radio man, at the South Hills (Dormont) Theater today. With him was his little radio company, with a scene from a fairy story. Rosemarie was there, too. Rosemarie grows more popular with every appearance. She plays her accordian, sings and leads the audience in community singing.

It was announced at all the chapter meetings yesterday that the Warner Theaters-Sun Telegraph Junior Komic Klub is planning another free show before Christmas. This will be at a downtown theater and children who have been attending their neighborhood chapter meetings regularly, will be admitted without charge.

HAPPY BIRTHDAY

The Warner Theaters-Sun-Telegraph Junior Komic Club extends birthday greetings to the following members who will celebrate their birthdays tomorrow:

Cameraphone: Francis Casey.

Harris (Downtown): Pete Gazzey.

Harris (Etna): Donald Tomlinson, Edward Broznick, William Anderson, Edith Brucker.

Schenley: Mae Queen, Frank Yourick.

Rowland: James Plunkett, James Foronof.

Manor: Jerry Bishop, Seymour Kerber, Charles McCaffrey, Ralph Locker, Lester Berlin.

Belmar: Betty Shannon, Jack Totten, James Gribbon, Tommy Jacher, Catherine Walsh.

Kenyon: Helen Hinds.

South Hills: Louis R. Aikin, William Bender, Russell Liken, Laura Turner, John Dalhousen, Jean Ivory, Mary Ethel Quel, Ralph Keighley, Lawrence DeBor, Ruth Love, Cyril Ivory.

Plaza: Frances Henderson, Gloria Lupenach.

Prince (Ambridge): Elsie Hoffman, Betty Karnoski, Edward Ulinski, Louis Volovans.

THIMBLE THEATER — Now Showing—"Copped Power" — By Segar

I PUT FIVE MILLION PEZOZEES ON THE TABLE AND TOLD HIM IT WAS HIS IF HE'D LEAVE NAZILIA - AND WHAT DO YOU SUPPOSE HE DID?
WHAT DID HE DO?
CONFISCATED THE MONEY AND PUT IT IN THE TREASURY
COME, OFFICER - I WANT YOU TO ARREST POPEYE, THE SUBSTITUTE KING - HE'S A THIEF
I SAID - DON'T BE SILLISH YOU CAN'T ARRESK ME!
OH, YEAH?
OH, YEAH!!
PST - SPEAK UP TO HIM
SEE HERE - I CLAIM THAT A POLICEMAN HAS THE POWER TO ARREST YOU
SURE SURE!
- BUT YOU AIN'T A POLICEMAN NO LONGER - YER FIRED!
12-5

POLLY AND HER PALS — Live and Let Live — By Sterrett

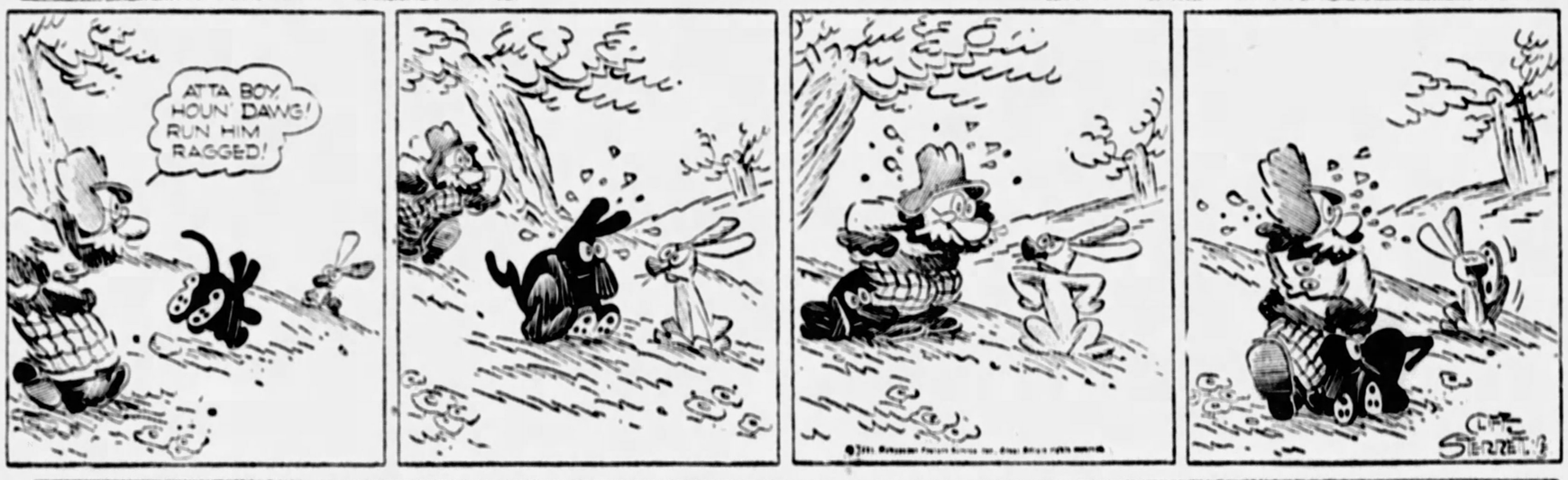

THE NEBBS — Not So Dumb — By Hess

HERE ARE TWO CHECKS DRAWN ON THIS BANK BY YOUR WIFE AND SHE HAS NO ACCOUNT HERE - WHAT SHALL I DO?
RETURN EM! - MARK EM 'NO ACCOUNT'
YOU CAN HARDLY DO THAT - YOU KNOW IT'S A CRIMINAL OFFENSE
$5 TO PETE MAUSS, THE BUTCHER, AND $5 TO FOR THE GROCER, SCHMIDT - MAYBE SHE'S TAKIN' IN BOARDERS SINCE I LEFT - SHE NEVER SPENT THAT KIND OF MONEY FEEDIN' ME!
I GUESS I'LL HAVE TO PAY EM - SHE'S DUMB ABOUT EVERYTHIN' BUT GETTIN' THE BEST OF ME - WHEN YOU MARRY A WOMAN THAT'S BEEN ON THE MARKET FOR OVER 20 YEARS, YOU AIN'T GETTIN NO BARGAIN
12-5

TIM TYLER'S LUCK — Sense of Location — By Lym Young

ROY'S PLANE HAS DISAPPEARED OVER THE MOUNTAINS, SPUD! GEE - NOW WE ALONE HERE WITH THE SOLDIERS!
AN' ALSO WITH BARON TOTALOS AN' HIS TALKIE WIFE, TH' BARONESS!
YEP - AN' IF ANYTHING SERIOUS DOES HAPPEN TO ROY'S PLANE, THESE SOLDIERS WILL CHUCK US TWO IN SOME PRISON DUNGEON, FOR LIFE!
THERE! THERE! ON YONDER MOUNTAIN TOP LIES MY CASTLE, MR. FLEET!
WE'LL FLY BACK NOW, PRINCESS! I HAVE THE EXACT INFORMATION WE CAME FOR-!
©1931, King Features Syndicate, Inc., Great Britain rights reserved.
12-5

BRINGING UP FATHER

An Offensive Picture

By McManus

BY GOLLY! I'M TIRED OF LOOKIN' AT THIS PICTURE OF MAGGIE
WELL! I'LL GO ASK HER NO HARM IN THAT
WHAT'S ALL THAT NOISE ABOUT?
?
WOOF! WOOF!
P-S-T-
Z Z Z
12-5
© 1931, Int'l Feature Service, Inc., Great Britain rights reserved.

TILLIE THE TOILER

A Tough Break

By Westover

OH YOU POOR BOY- I BROUGHT YOU SOME FUDGE I MADE, MAC
THANKS, TILLIE I WONDER HOW I'LL LOOK WHEN I GET OUT OF HERE!
I'M SURE YOU'RE GONNA LOOK HANDSOME I CAN HARDLY WAIT UNTIL THEY TAKE THOSE BANDAGES OFF
WELL, IF THIS NEW FACE THEY'VE GIVEN ME MAKES A HIT WITH YOU, I'M SATISFIED
OH, YOU SWEET THING
SMACK
I WOULD GET A TOUGH BREAK LIKE THAT. ALL BANDAGED UP AND SHE KISSES ME
12 5
CONTINUED

ELLA CINDERS

A Boy With a Head On Him

By Plumb and Conselman

AND THE REASON I CAN'T SPEND MUCH MONEY IS BECAUSE I'M SAVING EVERY CENT I CAN EARN TO PAY FOR AN OPERATION ON MOTHER'S BACK---SHE'S BEEN AN INVALID FOR YEARS!
OH, TOMMY--- Y-YOU'RE THE SWEETEST BOY I KNOW!
I NEVER TOOK YOU OUT NIGHTS BECAUSE I WANTED TO STAY HOME WITH MOTHER, AND I DON'T WANT YOU AROUND TO SEE ME WEARING A HOUSE APRON!
TOMMY, I'D LOVE TO HELP YOU RAISE THAT MONEY! I'LL DO ANYTHING TO GET YOUR FORGIVENESS!
IF YOU MENTION THAT WORD AGAIN, ELLA, I'LL BOP YOU ONE!
BUT, TOMMY, I SAID SO MANY MEAN THINGS! REMEMBER, I SAID YOU WERE SO STINGY THAT WHEN YOU WENT OUT WITH ANYONE YOU LEFT YOUR SUSPENDERS AND BELT AT HOME SO YOU'D HAVE TO KEEP YOUR HANDS IN YOUR POCKETS?
WELL, THAT'S ONE OF THE THINGS I'D LIKE TO TAKE BACK!
I WISH YOU WOULDN'T, ELLA--! I THOUGHT IT WAS SO CUTE, I SENT IT TO A HUMOR MAGAZINE AND GOT FIVE DOLLARS FOR IT! YOU SEE! STUCK POTATOES ON ALL THE BARBS YOU TOSSED!
Isn't this Tommy kid a wow! You just can't help liking him, so, of course Ella can't be blamed!

THE BUNGLE FAMILY

A Job for George

By Tuthill

MONTGOMERY EL DORADO, MASTER OF MANY MILLIONS, ACTED QUICKLY IN HIS DETERMINATION TO PUT A NEW COAT OF FINANCIAL PAINT ON PEGGY'S FAMILY BACKGROUND AND EARLY THIS MORNING HE ORDERED OPPORTUNITY TO KNOCK ONCE MORE ON THE BUNGLE DOOR
YES SIR, MR EL DORADO YOU WISH TO ARRANGE A PLACE FOR A MAN, A FRIEND WHO—
NOT A FRIEND WIGGERS JUST A FELLOW WHOS VERY DUMB. ANYHOW I WANT TO PLACE HIM IN ONE OF OUR FIRMS, ONE THAT SOUNDS IMPORTANT BUT DOESN'T REALLY AMOUNT TO MUCH.
I UNDERSTAND, OUR YACHT BUILDING FIRM AND OUR NIGHT CLUB SIGN SYNDICATE ARE RATHER INACTIVE RIGHT NOW
I WANT TO PUT HIM IN SOMETHING BIGGER, IMPORTANT, THAT MIGHT GIVE THIS FELLOW THE DIGNITY HE SO SADLY NEEDS. LET ME THINK....
THERE'S OUR MINING PROPERTIES ONE OF THEM, THE GOLDEN BOUNTY MINES IS RATHER INACTIVE AND—
THE VERY THING! THOSE MINES ARE WORTHLESS. FIRE THE CHAP IN CHARGE OF THEM NOW AND MAKE THIS FELLOW BUNGLE PRESIDENT. WITH LOTS OF PUBLICITY, HE'LL LOVE THAT PART OF IT.
YES SIR, BUNGLE! I'VE HEARD OF HIM, SIR, AND THE SALARY?
OH, A LARGE ONE—FOR HIM. DON'T LET HIM KNOW MY CONNECTION. DO THE THING IN SUCH A WAY, WIGGERS THAT EVERYONE, ESPECIALLY IN THIS TOWN, WILL IMAGINE THIS BUNGLE IS REALLY SOMEBODY, YOU UNDERSTAND WHAT I MEAN.

MICKEY MOUSE

The Young Man Needed Encouragement

By Disney

LOOKS LIKE HORACE IS TRYING TO PROPOSE TO CLARABELLE AT LAST • AND IT'S UP TO ME TO SEE THAT HE GOES THROUGH WITH IT
I'VE GOT SOMETHING TO SAY, CLARABELLE, BUT I DON'T KNOW JUST HOW TO GET STARTED
OH, HORACE = MY CAVEMAN!
SMACK!

LITTLE ANNIE ROONEY

Traveling's a Luxury

By Walsh

THAT CITY IS ALMOST 400 MILES FROM HERE — THE FARE IS $16.48
$16.48 ?? GEE! THANKS, MISTER
TICKETS
$16.48 TO GET TO UNCLE PADDY O'FLYNN'S — AN' I ONLY GOT NINETY CENTS!
MISTER— HOW FAR KIN I GO FOR NINETY CENTS ??
LESS THAN TWENTY-FIVE MILES
NO USE SQUAWKING — IT'S BETTER TO BE WHERE WE IS — AND HAVE NINETY CENTS — THAN TO BE BROKE TWENTY-FIVE MILES FROM HERE
DARRELL McCLURE

COOK-COOS

By TED COOK

(Copyright, 1931, King Features Syndicate, Inc.)

Headline says—

Hears Hoover Wants Borah Sent to Geneva

And most of us had the notion that it was some other place Mr. Hoover would like to have Mr. Borah sent.

* * *

AH, THERE, PAT!

(Classified Ads—Personal)

PAT—
Please write or see Al.

PAT—
Let the fates hear from you.

* * *

Strange who tell
Don't do so well.

* * *

TODAY'S BULLETIN

"Dancing will assure us of the health that aids in developing powerful mentalities if we aspire to those heights of intellect and infinite soul development that removes our fears from the petty trend in which they travel." — Karl Heinrich.

* * *

Simile—Charming as the manager of an apartment house before you move in.

* * *

Gals who sit around and pine
Aren't invited out to dine.

* * *

Q. AND A. DEPARTMENT

Dear Aunt Bella—My boy friend says he wouldn't marry me if I was the last woman in the world. *Worried.*

Ans.—Well, you ain't, are you, dearie?—Aunt (What's the Gag?) Bella.

* * *

THEME SONG

Marriage is a give and take
Proposition, brother;
After you have given up
You go take another.
—Pa Jones

* * *

Milestone on the path to civilization—

BRUSSELS — Burgomaster Adolf Max caused notices to be posted on all cinema houses forbidding the patrons to form lines while waiting for seats.

* * *

Women who would pampered be
Know the art of flattery.

LOVE COMES BUT ONCE

Or When the Midnight Choo Choo Leaves for Alabam

THERE she stood—**exhausted** and alone like a **willow bent** in the wind. A taxi scurrying past, swerved and tried to **miss her. The driver, apparently,** thought she was trying **to tie** her shoelace. Lucy **jumped as** though she had been shot. **She turned,** muttering, as the **cab disappeared** in the **half light.** Slowly, wearily, she **placed one** foot on the curb then, **reaching** down for the other, she **pulled** it up and placed it beside the first. She was still leaning **far forward** as though searching **for something** — searching, **searching,** searching. **Thus she but-ted through the throng, muttering an old, old song—**

I come from Milwaukee, where people avoid
Water because it might give them typhoid—
But the stuff that beer runners bring,
Ha-ha
Has plenty of foam and a sting, tra-la—
I guzzle it down by the case,
I guzzle it down by the case.

Her voice, now soft, **now** strong like a gale, **rose higher and higher. Freemantle Gadwell,** asleep in his tracks—

(To Be Continued)

* * *

WHEN YOU LOOK INTO THE HEART OF A ROSE

(News Item)

NEW YORK—Frederick Armstrong sued his wife for divorce, stating that the reason she married him was because his name started with "A," making it unnecessary for her to change the initials on linen and silverware, presents of her first husband.

* * *

One of the more dashing gags submitted to the Hoover Committee on Employment Plans suggests that we all buy more than we need until things get back to normal.

Evidently on the theory that there's nothing like making a fur coat of the hair of the dog that chewed your leg off.

* * *

FAMOUS LAST WORDS

But my first husband never talked to me like that.

* * *

For the next number we will do a little imitation of Maurice Chevalier.

Today's Crossword Puzzle

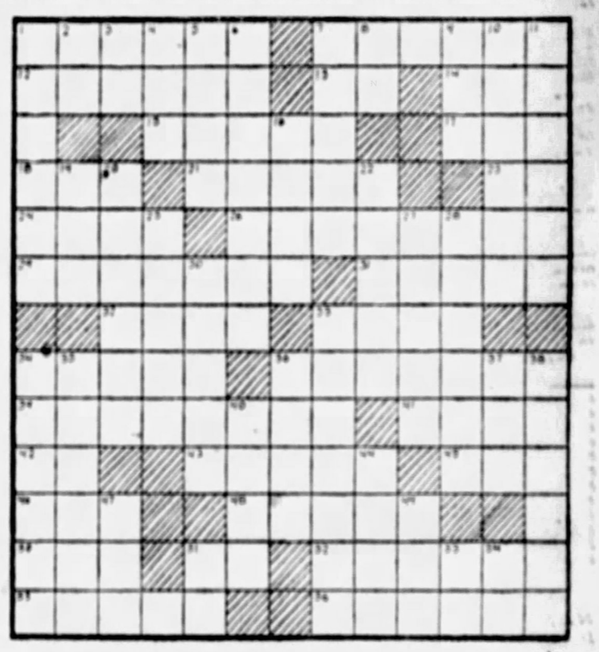

HORIZONTAL

1—Genus of asteraceous plants.
7—Amuse.
12—Member of organization to further Territorialism.
13—Pertaining to.
14—Armed combat.
15—Tersely cogent.
17—Australian bird.
18—Lick up.
21—Closes tightly.
23—Bone.
24—Periods of time.
26—Most precipitous.
29—Pugnacious wasps.
31—Decorative vessels.
32—Roman Catholic service.
33—Confined.
34—Competitive exhibitions.
36—Native of Bengal.
39—Respected.
41—Adult male of the red deer.
42—Possessive pronoun.
43—Pertaining to birth.
45—Sea eagle.
46—Winged part.
48—Claw of an animal.
50—Light, in Latin.
51—Pronoun.
52—Newspaper chief.
55—Manicuring paper.
56—Argument.

VERTICAL

1—Administrative division in India.
2—Indefinite pronoun.
3—Negative.
4—Catch tightly.
5—Egyptian cow-headed goddess.
6—Vouches.
7—Creator of a famous fiction detective.
8—Provided that.
9—Female of the sheep.
10—Branched.
11—Relies upon.
16—Coverings for the head.
19—Past.
20—Sanction.
22—Numeral.
25—Trap.
27—Sudden attacks of extreme pain.
28—Property left after death.
30—City of Prussia.
33—Worked a treadle.
34—Woman.
35—Inviolable sanctuary.
36—Second letter of the Greek alphabet.
37—Roman household god.
38—Fail to notice.
40—Husband.
44—Rock fissure filled with mineral.
47—Chopping tool.
49—Point of a pen.
51—Belonging to me.
53—Symbol for tantalum.
54—Old Testament (abbr.)

Herewith is the solution to yesterday's puzzle:

C	R	E	A	T	O	R		R	O	T	A	T	E	D
R	E	A	M		E	L	B	E		B	I	N		
A	C	R	I	D		G	E	M		F	L	E	E	
W	E	T		D	A	S	H		I	D		Y	M	E
L	I	P		T	I	L		T	E	E		F	I	R
V	I	T	A	L		O	A	E	R	I	E			
D	E	L	E		L	O	V	E	D		A	L	S	O
I		G	A	Y		P	E	G		R	I	B		W
G	E	R	M		S	E	R	G	E		S	E	A	L
R	I	S	E	N		T	A	C	E	R	B			
R	A	M		P	I	P		P	R	O	T	U	B	E
U	S	E		S	I	D	E		A	N	O	N		S
M	U	S	I	C		M	A	I	L		T	A	P	I
O	R	A	L		A	C	T	E	D		P	A	V	E
R	E	P	L	E	T		R	O	A	S	T	E	R	

(Copyright, 1931, King Features Syndicate, Inc.)

IT PAYS to tell your selling story to the "well-to-do." That's why real estate advertising in the Sun-Telegraph brings such splendid results.

WHY PITTSBURGH IS GREAT
Pittsburgh Public School Standards Are the Highest

Pittsburgh Sun-Telegraph

BE A PITTSBURGH BOOSTER
To Your Friends in Other Cities

SATURDAY, DECEMBER 5, 1931

Established 1927, by Pitt Publishing Co., Pittsburgh, Pa. President, William Randolph Hearst. Vice-President and Publisher, R. M. Bitner. Secretary-Treasurer, A. W. Clark. Associate Editor, C. W. Daniker. Managing Editor, Dwight Fee. Entered as second class matter in the postoffice at Pittsburgh, Pa.

National advertising representatives, Paul Block and Associates, 247 Park avenue, New York; Palmolive Bldg., Chicago; General Motors Bldg., Detroit; Little Bldg., Boston; Guarantee Trust Bldg., Philadelphia; 839 Russ Bldg., San Francisco.

The Associated Press is exclusively entitled to the use, for re-publication of all news credited to it or not otherwise credited in this paper and also the local news published herein. All rights of re-publication of special dispatches herein are also reserved.

Davis Points the Way

The Legislature, too, Should Support the Proposed $5,000,000,000 National Bond Issue.

While Gov. Pinchot and the Legislature dispute as to how the unemployment distress in the state shall be relieved, Senator James J. Davis points out a plan which will help the jobless not only in Pennsylvania, but in every other state. Davis has again shown real statesmanship in coming out for the $5,000,000,000 national bond issue proposed by William Randolph Hearst.

Five billions of prosperity bonds would finance a vast amount of public works, in the construction of which, as Senator Davis points out, Pennsylvania's coal and steel would be used. Representative M. A. Musmanno has introduced in the Legislature a resolution calling on Congress to authorize the $5,000,000,000 bond issue. It should be passed with acclamation.

Gov. Pinchot has appealed to the people to bring pressure to bear on the Legislature to support his relief program. The appeal is not likely to be effective, for even the points in Pinchot's program which the Legislature has resisted the least—the proposed taxes on cigarets and gasoline—are far from popular.

The Commonwealth is hampered in its relief plans, as the Governor points out, by the constitutional provision that "no appropriation, except for pensions or gratuities for military services, shall be made for charitable, educational or benevolent purposes to any person or community." But this clause is disregarded by general consent in the administration of the Mothers' Assistance Fund.

The Mothers' Assistance trustees are authorized to grant to any dependent widow as much as $20 a month for the first child and $10 a month for each additional child under 16. Thanks to the efforts of Senator Frank Harris, the Legislature appropriated at its last session $4,115,938 for the Mother's Assistance Fund for the 1931-1933 biennium. In view of present necessities the Legislature might well increase the appropriation.

Hardly a day passes that a case does not come to light of a needy mother who is having a desperately hard time of it in supporting her children. The publicity given the Munhall woman who, on being evicted from her home for nonpayment of rent, said she "would fight the army and navy" to keep her baby, has brought her some assistance. But it is to be feared there are hundreds of equally pitiful cases which escape public attention.

The mother of another baby that narrowly escaped being shot by a man firing at a bandit asks the Sun-Telegraph to protest against reckless shooting in the streets. She makes a good point. Shots should not be fired, even at a fleeing bandit, in a city street unless there is absolute certainty that no one else will be hit—and even the police sometimes make mistakes.

Louis Volpe, Wilmerding political leader, was held for the federal grand jury yesterday on a charge of selling liquor. Joe Engelsberg, former Republican chairman of the Third Ward, Pittsburgh, now serving a prison sentence for a prohibition offense, was refused a pardon. It is reassuring to note that political influence is not always able to circumvent the law.

Philadelphians are excited over an increase in their tax rate to the highest point in the city's history. In revenge for the raise, a real estate man announces, he is going to transfer 18 mortgage-burdened, tax-encumbered dwellings to the three councilmen who led the tax increase movement, and make them responsible for the burden which he can no longer carry. They will have to go into court, he says, with a bill of equity to have the conveyance set aside, and he is hopeful "it will cost them plenty."

There are many signs that Philadelphia property owners are desperate and indignant over their tax rate. But Pittsburghers would be happy if their rate were only as low. For every $100 of assessed valuation of land a Philadelphian will have to pay next year $3.13 for city, county and school purposes. But every Pittsburgher must pay at the present time for every $100 of assessed valuation of land $4.56 in a 25.5-mill city tax, an 11.75-mill school tax and an 8.375-mill county tax.

Let Philadelphians pay taxes at the Pittsburgh rate, which is 45 per cent higher, and they will have something to complain about. The clamor that is being raised in the city on the Delaware is of interest to us because it furnishes an outside viewpoint of what constitutes a burdensome tax. From the Philadelphia standpoint our tax would be considered outrageous—and so it is!

Gradually the opposition to innocent Sunday amusements is breaking down. The outlook becomes steadily brighter for the repeal of the Blue Law of 1794. A resolution has been introduced in the Philadelphia Council authorizing Sunday amusements and sports after 2 p. m., provided the gate receipts are given to charity. It was stated that many Pennsylvania cities are now following this policy.

One of the most encouraging items in the indus- trial news of the week is that the coal operators have at last got together on a program for rehabilitating their business. They have met determined opposition to their plans, which call for [illegible] consolidation of sales agencies, merger of producing [illegible] lower freight rates and an embargo on petroleum products. Some good is bound to come out of it. The coal industry is on its back that it can scarcely move without improvising [illegible].

The interna[illegible]art exhibition at Carnegie Insti- tute closes tomorrow. Some more of the paintings will be found reproduced in full color in the Sunday Sun-Telegraph. The Gravure Section will also present another page of photographs of interesting babies. The pictures of bygone days on the "Remember?" page will bring back memories.

The situation in Europe is critical. To inform yourself as to what is going on you should read the article of Dr. Fritz Klein, noted German editor, in the March of Events Section of the Sunday Sun-Telegraph. He predicts that Hitler will participate in the government of the Reich by spring. Guglielmo Ferrero, the Italian historian, is the author of an important article about the situation in China.

The Great Protector

(Copyright, 1931.)

This double barred cross means a great deal to 700,000 men, women and children in this country.

To many of them it is their only salvation. For it is the symbol of the Tuberculosis and Health Association, which wages incessant war on the white plague that costs 92,000 lives a year.

Its funds come from the sale of Christmas seals. They are only a penny apiece. And there is hardly anyone so poor but that he can buy a few to carry on the fight.

Multiply a hundred thousand times this woman and her child. You get an idea of the sad plight in which many of our fellow-beings find themselves. Many have waited too late, but there is hope for the majority.

There is hope if they do not wait too long. To find them out and to help them by providing food, rest, fresh air and medical treatment is the aim of the organization that the double-barred cross stands for.

The pennies you spend to buy seals will keep that cross the barrier that it is. They will help the poor sufferers and lift the children into a healthy environment and an open-air classroom.

The unfortunate can be saved if you do not wait.

Your pennies are of vital importance to the afflicted. So buy your Christmas seals NOW.

Hoover's Repudiation; Walker's Masterpiece

By Claude G. Bowers

Author of "The Struggle for Democracy in America," "Founders of the Republic," "Jefferson and Democracy," "The Tragic Era" and other important works, now writing for the Pittsburgh Sun-Telegraph.

Two interesting items in the news this week—the brilliant, moving human appeal from the big brain and the big heart of Jimmie Walker for Tom Mooney, and the astounding repudiation of Mr. Hoover and his administration in a district ordinarily Republican by 30,000 majority.

We wonder if Mr. Curtis, the Vice President, would have announced his candidacy for renomination had he anticipated the news from Jersey. Nowhere has there been a more distinct, decisive referendum on the administration at Washington. The Democratic nominee for Congress made Mr. Hoover the issue.

In a district normally Republican by an enormous majority one would have thought the Republican nominee would have welcomed such an issue with unholy glee. Instead he bitterly complained that his Democratic opponent was "dragging national issues into a purely local contest." With that he reached the peak of the humor of the campaign. But the issue being made it had to be accepted; and so the fight was waged on Mr. Hoover.

And on that issue a district normally 30,000 Republican goes Democratic.

* * *

Fight Was Made On the President

Percy Stewart, the Democratic nominee, is a business man and banker. He indicted the administration on the counts of a business man who knows that the business of this country has not been wrecked by any act of God, who understands that the stupidities of economic policies in Washington have played a mighty part in the catastrophe that involves us all.

He indicted the President for his stubborn indifference to the obligations of a government when 7,000,000 breadwinners are jobless and 20,000,000 are in distress; for the utter lack of leadership in a crisis and the unvarying ineptitude when attempts to lead were made; for the petty partisan opposition of the President to the Wagner bills that had the support of press and public opinion, of economists and business men.

The fight was made on the President and not on prohibition; for both the candidates were opposed to prohibition, and they differed on the President. The fight was won by Stewart on economic issues and the collapse of an administration in the midst of human misery.

* * *

The People Want A Change

All this gives point to Hiram Johnson's almost cruel statement that Mr. Hoover would give joy to the rank and file of his party by announcing that he does not choose to run. When the Republican nominee in Jersey protested with deep feeling against making the President an issue he said precisely what Johnson said in different words. And what a strange situation!

In the campaign of 1906 the Republicans declared on every stump that there was but one issue—and that was Roosevelt. In 1914 the Democrats insisted there was but one issue—and that was Wilson. Whenever a political party protests that its President and leader is not an issue it means just one thing—that this President is a failure in the opinion of his own party, that his leadership is leading toward sparse pastures.

We hope, under the circumstances, the Democrats in Congress will not act upon the theory that it is their duty to "follow the President." The people clearly want a change and intend to have it.

* * *

A Masterpiece Of Eloquence

Out in San Francisco this week, a man of slight frame, wracked with illness, stood with flashing eyes and pleaded with the Governor for the liberty of "one of the least of these."

Mayor Walker should have been in bed, but there he stood, sustained by a deep conviction, and out of his mind and heart he wove an argument that is a masterpiece of eloquence. Great arguments can be evolved out of the mind alone, but the magic touch of eloquence can only well up from a heart that beats in sympathy with suffering.

There was eloquence in the speaker's condition, but he did not play on his passing physical infirmity. Usually they do. We recall two other memorable speeches made under similar handicaps.

A century and a third ago Fisher Ames, on the verge of physical collapse, dragged himself to the House of Representatives to make a brilliant plea for his party on the Jay treaty; and in the trial of Andrew Johnson, Henry Stanbery, seriously ill, ignored his physicians' orders and forced himself to the Senate chamber to make his memorable argument. Both artfully touched on their condition, but Walker didn't; and his was the better art, and all the better because not intended.

And his was the greater courage; for Ames plead for an Administration and a party; Stanbery plead for a prosecuted President; and Walker for a lowly man in prison.

* * *

Walker Has Rendered A Great Service

Walker is not the first lawyer who has felt obliged to make reference to this hue and cry "against an 'outside' lawyer." When Sergeant S. Prentiss, greatest of all American orators, made his classic argument in the Wilkinson murder trial in Kentucky, much was said about the "impudence" of this Mississipian; and when Daniel W. Voorhis made his superb plea for John Cook, one of John Brown's men, in the court of Virginia, something was said of the "impudence" of this Hoosier.

The Walker speech, as a work of art, is a masterpiece.

He has rendered a great service in getting the facts before the public; and he added a sensational new phase—the admission of the District Attorney who prosecuted Mooney that public policy would be served by his pardon. Thus the record stands:

The judge who presided at the trial of Mooney asks for pardon.

The jury that convicted asks for pardon.

The District Attorney who prosecuted asks for pardon.

And they ask for pardon because the prosecuting witnesses now admit they gave perjured evidence.

* * *

The Problem Is to 'Pass Prosperity Around'

In the symposium at Columbia University on trust laws, a professor from Yale assailed the anti-trust laws intended to protect the American people from the domination of the monopolies that have properly been repugnant to the Anglo-Saxon race for centuries. He thinks these matters should be left to "business" itself. We don't.

We are more impressed with the reply of Prof. Frank Fetter, of Princeton, who denies that the anti-trust laws have broken down and he puts his finger on the trouble when he says:

"It is the enforcement that has broken down." This agitation to give Big Business the right to do as it sees fit means just one thing, and Fetter tells us what it is.

"Big Business would replace competition with a plutocratic oligarchy of industries, privileged to determine whether they wish to make the public pay."

And this, as Fetter says, means "industrial feudalism." And this means economic slavery. The problem in America is not to accentuate the pyramiding of a few fortunes; the problem is to "pass prosperity around"—when we get it back.

(Copyright, 1931.)

Marry-Go-Round

By HELEN ROWLAND

Sufferings Sylphs.

"What is your favorite dish?" inquires one of my favorite newspapers—right out of a clear sky.

* * *

Suffering sylphs! My favorite dish! I could no more name my favorite dish, than the father of seven could tell you which is his favorite child! Just thinking it over leaves me weak and perishing with hunger!

* * *

On Monday, give me a nice, juicy, rare steak. Or a thick slice of red roast beef, with a huge baked Idaho potato and an order of broccoli with Hollandaise sauce. Oh, yes, and endive salad with roquefort cheese!

But, on Sunday, I prefer a dainty roast fowl. White meat of turkey, or a delicious fried chicken, Maryland, with plenty of cream sauce and corn-fritters or flaky hot biscuits. Oh, yum! Carry me back to Ole Virginy.

* * *

On Tuesday, I may have a yen for a large plate of antipasto, followed by a steaming dish of minnestrone or ravioli topped off with spumoni, black coffee and cheese. (Good heavens! I'm famishing!)

* * *

On Wednesday, you can give me some nice hot pancakes with honey for lunch. But, by dinner time, I'll be pining for a generous double-order of Bor-lo-gai-main. That's the Chinese piece-de-resistance—chicken with mushrooms and bamboo sprouts and water-chestnuts. Follow that up with some preserved star-fruit (golden limes, to you). And a pot of tea served in quaint, funny little Chinese cups, and I'm happy!

On Thursday, my "favorite dish" will probably be an English mutton chop. Or a steak Bernaise, with that lovely French mushroom sauce. And, on Friday, you can't insult me by offering me a cold boiled lobster with magonnaise, or a dish of white-bait, or creamed shrimps or steamed clams!

* * *

But, on Saturday night, I can eat in ANY language, if you'll take me to a smart place, where the music is good and the people are interesting.

* * *

Isn't it AWFUL? Here am I, with a talent for eating in seven or eight languages. And the doctor has got me on a rigid diet of buttermilk, dry toast and pineapple! I'm STARVING.

* * *

Oh well, this world is full of starving women. Women who are starving for sweets, candy and cake and ice cream. Women who are starving for flattery and attention. Women who are starving for publicity. Women who are starving for LOVE!

* * *

But, I'm only starving for SOLID FOOD! Give this little girl a hand-out, Doctor.

(Copyright, 1931, King Features Synd., Inc.)

NEW YORK DAY BY DAY

By O. O. McIntyre

NEW YORK, Dec. 5.—My friend Philadelphia Jack O'Brien has been after me for several years to drop around and see him now and then for a little workout. I always made some excuse until the other night when he added to his invitation: "It won't cost you a penny."

I was there next morning before the sun or Jack were up. "Just slip into a pair of shorts and fool around with Indian clubs. I'll have a shower and join you," he called. I'm no particular Adonis in shorts, but for that matter I don't believe Coolidge would be either.

When Jack came out, he took one look and went right into a booming laugh. He finally slowed up but burst out again. "I can't help it," he said. "I just happened to think—ho, ho, ho—of something—har, har, har—I read in the papers this morning." But all the time he was looking at my legs.

He told me first to try a rowing machine. "Just for a little limbering up," he explained. As I would bend forward and tug back like a real athlete he would chant "Heave ho, heave ho!" And something snapped where my suspenders cross. I couldn't straighten up. "What's the trouble?" asked Jack.

"I don't know exactly," I whispered, "but it looks to me as though I have heaved my last ho." Then I whined: "It is rather sad when a man with the best part of life before him suddenly runs out of hos." But he had an idea of taking care of that.

While he was going through setting-up exercises and partaking of a light breakfast, he instructed his valet and masseur to iron out the kinks. "And then," he added brightly, "we will put on the gloves for several swings, a shower, another rub down et voila!"

"Bon, monsieur," I replied quicky, as I always do when switching from one language to another. I may not be much of an athlete, but linguistically I am just too cute. How's this for Latin without even looking up from the typewriter: Veni, vidi, vici?

* * *

Sometimes I'll be talking along dolce far niente and before I know it, ici on parle francais, grosse gesundheit. I'm jabbering in all kinds of language. Fan me if I start swooning again. Anyway the masseur stretched me on a slab. "A slob on a slab," I cracked. You know, full of wit every minute. He ran his fingers lightly over my ticklish torso in a sort of flowery approach and then suddenly smack! Smackety, smack, smack, he began to beat a bolero up and down the spine. "You bane—smackety, smack, smack—a noospaper feller?" he inquired. I nodded "But I'm saving up to go into wholesale groceries." I lied hastily, hoping he would let up, the big Swede.

After he smacked one side raw, I tremoloed! "How did you happen to take up the smacking business?" But he didn't reply. He had just discovered a kink in my head. A quick twist and there would be an explosive pop. "There must be a little of the firecracker in me," I twittered. He looked at me with a quizzical dumbness. I explained: "Neck goes pop, pop, pop like a firecracker." He grinned: "Yes sir, that's right. Next time bring your papa and we fix heem, too." After that there was nothing to do but give up.

* * *

By this time Jack joined us, but I had yanked a sheet over my legs. He could give me a free workout, but I saw no reason to give him a mess of free laughs. Not with bonds defaulting the way they are and everything. The first thing he did was test my knee jerks with a whack under the knee cap. I know that gag so I kicked high in the air. "Fine," he said, which made a sucker out of him.

* * *

Well, sir, then we put on the gloves. "Listen, troglodyte!" I warned, thumping his off bicep, "don't go belting me in the pan. I've been croupy lately anyway, dizzy spells, hot flashes and every other Tuesday ringing in my ears!" He told me not to worry, just like the darling bankers tell everybody. And urged: "I won't touch you, but you knock my block off." Then he stuck out his powerful chin and I swung from the ankle, missed and swirled in to a mystified squat. That aroused my dander—I've been up to my ears in dander ever since the crash anyway—and I tore into him. But he was never there. I beat, spun about, swung again, missed and then began to flail. I'm open to all comers in a flailing match; incidentally. On the way home I'd suddenly stop and begin to flail. In fact I feel a spell coming on now. Don't hold me! I'll be all right.

(Copyright, 1931, McNaught Synd., Inc.)

LISTEN, WORLD

By Elsie Robinson

Mamie is going to have a baby and she's badly worried. You'd be, too, if you were in Mamie's shoes.

Mamie is a waitress in a cheap restaurant. She's 23 years old—a tired, thin girl with straight brown hair and pale eyes. During the noon hour rush her flesh turns a clammy gray and her hair clings in wet strings to her cheek. Her nose is pinched—she moves clumsily. Two or three times lately she has stumbled and dropped big trays of dishes. It's bad enough having a baby when you can take things easy, but it's pretty awful when you're a hasher.

Of course, everything would have been all right if Fred had been regular. But he wasn't. Her folks told her he wouldn't be. But—you know how these things are. She was crazy about him. So they were married—even if he didn't have a job. That was two years ago. He left the week after she told him she was going to have a baby. Sulked all week and nagged at her. She flared up at him. It was the only time she had. She said she always wanted a baby. She was going to have it. . . . The next day he lit out. She hasn't heard from him since.

Well, there was nothing unusual about that. Hundreds of them do. Mamie didn't take on much. She cried a little. Then packed up—moved into a room by herself—went back to work.

But now she's up against it. She'll have to give up her job in a couple of weeks. Then she's arranged to stay with two other girls until she goes to the "City and County." But after that—what? Another job hashing, of course. But what about the baby?

A day nursery—then pick it up on the way home? But you can't do that if you're working nights. Nor can you keep any job very long if you're up all night washing and tending a tiny baby.

A room with a nice, motherly woman who'll take care of the baby during the day? Sounds wonderful but try and find it.

Give it up to an institution until it's older? No. Give up her own little helpless baby—No—No—No.

Then—what?

Mamie wouldn't be asking what if she lived in Russia. Over there they don't leave babies or mothers to the doubtful mercy of shiftless husbands or faulty institutions. The Russians VALUE mothers—VALUE babies—MAKE A PLAN FOR THEM.

Working mothers, under the Soviet, get four months leave with full pay, during pregnancy—two months before confinement and two months after. They receive free hospitalization with the best possible care. Newly born children are provided with clothes and bedding if such is needed.

When the mother returns to work she does not leave her baby behind her. She brings it with her to the factory or institution where she works, and places it in the nursery with the other workers' babies. There is every modern convenience in that nursery and the most expert service. Until it is 3, the baby spends its days in that nursery and the mother is given time out to nurse it and play with it.

After the baby is 3 it goes to the kindergarten. During the summer, the day nurseries and kindergartens are moved to the country and health resorts at the expense of the state.

And, during this time, the mother works at her desk or bench, doing the same work as a man, receiving the same wages.

That is the way they do things in Russia. We're sorry for the Russian women and children. We boast about our superior treatment of our women and children.

"Those barbarous Russians!" we say.

But the Russians listen to our boasts contemptuously. For they, in turn, are sorry for American women. They know that America has the highest maternity death rate of any civilized country—that more mothers and babies die through abuse and neglect. They know that America makes more provision for her dairy cows, for her draught horses, than she does for her working mothers. Thinking of Mamie—or the tens of thousands of Mamies, the Russians sneer.

(Copyright, 1931, King Features Synd., Inc.)

Isn't It So?

Gentlemen prefer blondes, and blondes prefer platinum.

Men say of women what pleases them; women do with men what pleases them.

The right speed is a happy medium—just slow enough to avoid telephone poles and just fast enough to foil bandits.

WHAT DO YOU KNOW?

By S. H. Connolly

Do you know:

1. What was the name of Shakespeare's wife?
2. In what poem did Alexander Pope attack his critics?
3. To whom did Charles Lamb devote his life?
4. What is the boiling point on the Fahrenheit thermometer?
5. What is evaporization?
6. What is the simplest test for pure alcohol?
7. Who said,
   "Much have I travell'd in the realms of gold!"
8. Who is Portja's maid in "The Merchant of Venice?"
9. Who wrote "The Faery Queen?"
10. With whom did Abraham Lincoln have some famous debates?

Match correctly:

11. Winter at Valley Forge	1920.
12. Irish immigration	1799.
13. Woman Suffrage Amendment	1863.
14. Washington died	1777.
15. Gettysburg Address	1847.

Answers to today's test:

1. Anne Hathaway. 2. Dunciad. 3. His sister, Mary. 4. 212 degrees. 5. The changing of a liquid to a gas. 6. Test of boiling point (66 degrees C., wood alcohol; grain alcohol, 78 degrees C). 7. John Keats. 8. Nerissa. 9. Edmund Spencer. 10. Stephen Douglas. 11. 1777. 12. 1847. 13. 1920. 14. 1799. 15. 1863.

(Copyright, 1931, King Features Syndicate, Inc.)

WORDS OF THE WISE

Incidents ought not to govern policy, but policy incidents.—Napoleon.

There is no disguise which can long conceal love where it does exist, or feign it where it does not exist.—La Rochefoucauld.

Sprite of nature; all-sufficing Power,
Necessity, thou mother of the world! —Shelley.

He who has the truth at his heart need never fear the want of persuasion on his tongue.—Ruskin.

As distant prospects please us, but when near,
We find but desert rocks and fleeting air. —Garth.

A little philosophy inclineth man's mind to atheism; but depth in philosophy bringeth men's minds about to religion.—Bacon.

Text For Today Blessed are the merciful: for they shall obtain mercy.—Matthew, v:7.

(The text for today is suggested by the Rev. Frederick Stocker, pastor, St. James Lutheran Church, Arlington avenue.)